

# FOR PLANNING

## Notes

All dimensions to be checked by the Contractor before construction proceeds.

This drawing is the copyright of Studio A Plus Ltd and IntelliArch Limited and shall not be in anyway used or reproduced without their prior written consent.

rev.	date.	dwn.



Opt H1c rev 15 (15 residential storey)



Opt H1c rev 15 (+1 storey)



H1c - rev 15a



H1c-rev15 - rear view



H1c-rev15 (+1 storey) - rear view

## IntelliArch Ltd



Intelligent Architecture and Surveying  
47 Eversley Park Road, London N21 1JJ

T: 0208 4435882 M: 07956 296 076  
E: info@i-arch.co.uk W: www.i-arch.co.uk

project  
Tepe Tower (former Station Tavern), Green Street, Enfield  
Mr M Tepe, Yen of London

title  
3D sketches Option H1c

scale NTS @ A3	dwn SD
date Jan 2024	chk

drwg no. 427- 700	rev 15a
----------------------	------------



# FOR PLANNING

## Notes

All dimensions to be checked by the Contractor before construction proceeds.

This drawing is the copyright of Studio A PLUS Ltd and IntelliArch Limited and shall not be in anyway used or reproduced without their prior written consent.

rev.	date.	dwn.
------	-------	------

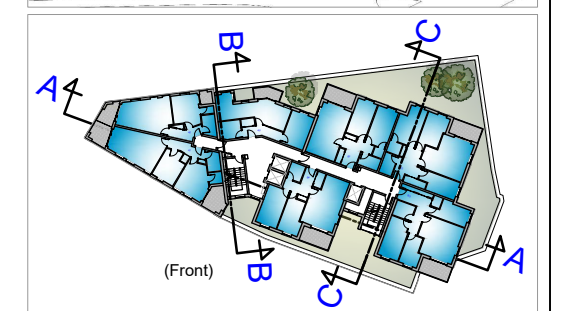
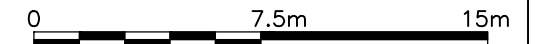

Key Plan - NTS

Penthouse

Residential

Commercial

3300

43400  
53600

6200

- + 52.9 m Roof
- + 49.6 m Fifteenth Floor
- + 46.5 m Fourteenth Floor
- + 43.4 m Thirteenth Floor
- + 40.3 m Twelfth Floor
- + 37.2 m Eleventh Floor
- + 34.1 m Tenth Floor
- + 31.0 m Ninth Floor
- + 27.9 m Eighth Floor
- + 24.8 m Seventh Floor
- + 21.7 m Sixth Floor
- + 18.6 m Fifth Floor
- + 15.5 m Fourth Floor
- + 12.4 m Third Floor
- + 9.3 m Second Floor
- + 6.2 m First Floor
- + 3.1 m Mezzanine Floor
- 15.6 m = 0.0 m

Section AA

<h2>IntelliArch Ltd</h2> <p><i>i-arch</i> Intelligent Architecture and Surveying 47 Eversley Park Road, London N21 1JJ T: 0208 4435882 M: 07956 296 076 E: info@i-arch.co.uk W: www.i-arch.co.uk</p>	
<p>project Tepe Tower (former Station Tavern), Green Street, Enfield Mr M Tepe, Yen of London</p>	<p>Option H1c</p>
<p>scale 1:250 @ A3</p>	<p>dwn SD</p>
<p>date Jan 2024</p>	<p>chk</p>
<p>drg no. 427- 500</p>	<p>rev 15a</p>

# FOR PLANNING

## South - South-West Elevation

### Notes

All dimensions to be checked by the Contractor before construction proceeds.





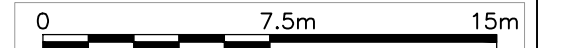

This drawing is the copyright of Studio A Plus Ltd and IntelliArch Limited and shall not be in anyway used or reproduced without their prior written consent.

rev.	date.	dwn.



#### Note:

All materials shown on the CGIs are for illustrative purpose only as the textures and colours could potentially differ from the real ones. Please refer to the schedule of materials in the D&A appendix 1 for more details

-  Terracotta cladding
-  Brick cladding (brown darker tone)
-  Brick cladding (brown lighter tone)
-  Glass
-  Contrasting colour (TBA)
-  Possible zinc

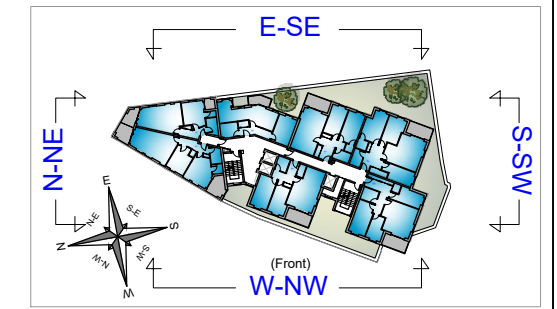

Key Plan - NTS

**IntelliArch Ltd**  
 Intelligent Architecture and Surveying  
 47 Eversley Park Road, London N21 1JJ  
 T: 0208 4435882 M: 07956 296 076  
 E: info@i-arch.co.uk W: www.i-arch.co.uk

project  
 Tepe Tower (former Station Tavern), Green Street, Enfield  
 Mr M Tepe, Yen of London

title  
 Side elevation Option H1c

scale  
 1:250 @ A3 dwn SD

date  
 Jan 2024 chk

drg no. **427- 403** rev 15a

- + 52.9 m Roof
- + 49.6 m Fifteenth Floor
- + 46.5 m Fourteenth Floor
- + 43.4 m Thirteenth Floor
- + 40.3 m Twelfth Floor
- + 37.2 m Eleventh Floor
- + 34.1 m Tenth Floor
- + 31.0 m Ninth Floor
- + 27.9 m Eighth Floor
- + 24.8 m Seventh Floor
- + 21.7 m Sixth Floor
- + 18.6 m Fifth Floor
- + 15.5 m Fourth Floor
- + 12.4 m Third Floor
- + 9.3 m Second Floor
- + 6.2 m First Floor
- + 3.1 m Mezzanine Floor
- 15.6 m = 0.0 m

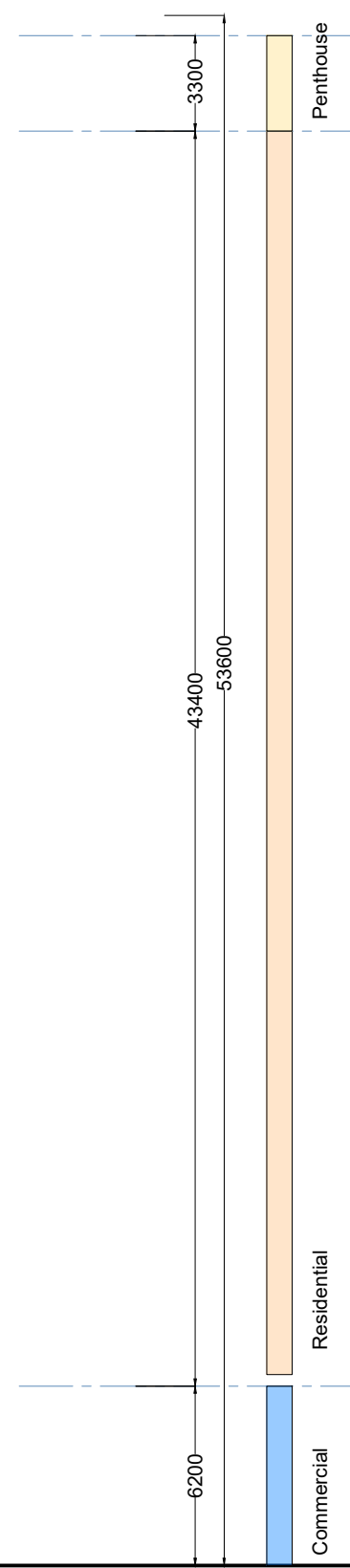

Penthouse  
 Residential  
 Commercial



**FOR PLANNING**  
East - South-East Elevation

**Notes**

All dimensions to be checked by the Contractor before construction proceeds.



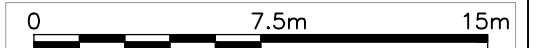

This drawing is the copyright of Studio A Plus Ltd and IntelliArch Limited and shall not be in anyway used or reproduced without their prior written consent.

rev.	date.	dwn.



**Note:**

All materials shown on the CGIs are for illustrative purpose only as the textures and colours could potentially differ from the real ones. Please refer to the schedule of materials in the D&A appendix 1 for more details

-  Terracotta cladding
-  Brick cladding (brown darker tone)
-  Brick cladding (brown lighter tone)
-  Glass
-  Contrasting colour (TBA)
-  Possible zinc

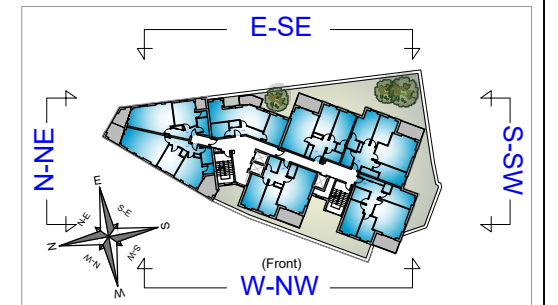

Key Plan - NTS

Residential  
Commercial

**IntelliArch Ltd**

*i-arch* Intelligent Architecture and Surveying  
47 Eversley Park Road, London N21 1JJ  
T: 0208 4435882 M: 07956 296 076  
E: info@i-arch.co.uk W: www.i-arch.co.uk

project  
Tepe Tower (former Station Tavern), Green Street, Enfield  
Mr M Tepe, Yen of London

title  
Rear elevation Option H1c

scale  
1:250 @ A3 dwn SD  
date  
Jan 2024 chk

drg no.  
**427- 402** rev  
15a



- + 52.9 m Roof
- + 49.6 m Fifteenth Floor
- + 46.5 m Fourteenth Floor
- + 43.4 m Thirteenth Floor
- + 40.3 m Twelfth Floor
- + 37.2 m Eleventh Floor
- + 34.1 m Tenth Floor
- + 31.0 m Ninth Floor
- + 27.9 m Eighth Floor
- + 24.8 m Seventh Floor
- + 21.7 m Sixth Floor
- + 18.6 m Fifth Floor
- + 15.5 m Fourth Floor
- + 12.4 m Third Floor
- + 9.3 m Second Floor
- + 6.2 m First Floor
- + 3.1 m Mezzanine Floor
- 15.6 m = 0.0 m

+ 53.6 m Roof

3300

43400

53600

Penthouse

Residential  
Commercial



# FOR PLANNING

## West - North-West Elevation

### Notes

All dimensions to be checked by the Contractor before construction proceeds.

This drawing is the copyright of Studio A Plus Ltd and IntelliArch Limited and shall not be in anyway used or reproduced without their prior written consent.

rev.	date.	dwn.
------	-------	------

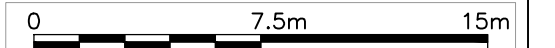

#### Note:

All materials shown on the CGIs are for illustrative purpose only as the textures and colours could potentially differ from the real ones. Please refer to the schedule of materials in the D&A appendix 1 for more details

-  Terracotta cladding
-  Brick cladding (brown darker tone)
-  Brick cladding (brown lighter tone)
-  Glass
-  Contrasting colour (TBA)
-  Possible zinc

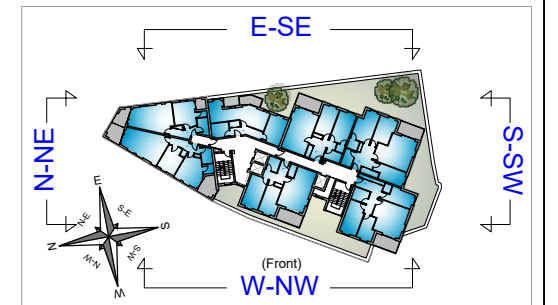

Key Plan - NTS

## IntelliArch Ltd

*i-arch* Intelligent Architecture and Surveying  
 47 Eversley Park Road, London N21 1JJ  
 T: 0208 4435882 M: 07956 296 076  
 E: info@i-arch.co.uk W: www.i-arch.co.uk

project  
 Tepe Tower (former Station Tavern), Green Street, Enfield  
 Mr M Tepe, Yen of London

title  
 Front elevation Option H1c

scale  
 1:250 @ A3 dwn SD  
 date  
 Jan 2024 chk

drg no.  
**427- 400** rev  
 15a





# FOR PLANNING

## North - North-East Elevation

### Notes

All dimensions to be checked by the Contractor before construction proceeds.





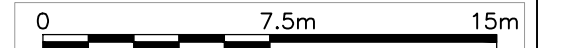

This drawing is the copyright of Studio A Plus Ltd and IntelliArch Limited and shall not be in anyway used or reproduced without their prior written consent.

rev.	date.	dwn.



#### Note:

All materials shown on the CGIs are for illustrative purpose only as the textures and colours could potentially differ from the real ones. Please refer to the schedule of materials in the D&A appendix 1 for more details

-  Terracotta cladding
-  Brick cladding (brown darker tone)
-  Brick cladding (brown lighter tone)
-  Glass
-  Contrasting colour (TBA)
-  Possible zinc

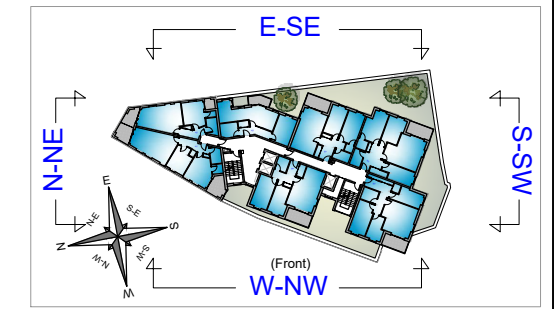

Key Plan - NTS

**IntelliArch Ltd**  
 Intelligent Architecture and Surveying  
 47 Eversley Park Road, London N21 1JJ  
 T: 0208 4435882 M: 07956 296 076  
 E: info@i-arch.co.uk W: www.i-arch.co.uk

project  
 Tepe Tower (former Station Tavern), Green Street, Enfield  
 Mr M Tepe, Yen of London

title  
 Side elevation Option H1c

scale  
 1:250 @ A3 dwn SD

date  
 Jan 2024 chk

drg no. **427- 401** rev 15a

- ↓ + 52.9 m Roof
- ↓ + 49.6 m Fifteenth Floor
- ↓ + 46.5 m Fourteenth Floor
- ↓ + 43.4 m Thirteenth Floor
- ↓ + 40.3 m Twelfth Floor
- ↓ + 37.2 m Eleventh Floor
- ↓ + 34.1 m Tenth Floor
- ↓ + 31.0 m Ninth Floor
- ↓ + 27.9 m Eighth Floor
- ↓ + 24.8 m Seventh Floor
- ↓ + 21.7 m Sixth Floor
- ↓ + 18.6 m Fifth Floor
- ↓ + 15.5 m Fourth Floor
- ↓ + 12.4 m Third Floor
- ↓ + 9.3 m Second Floor
- ↓ + 6.2 m First Floor
- ↓ + 3.1 m Mezzanine Floor
- ↓ -15.6 m = 0.0 m

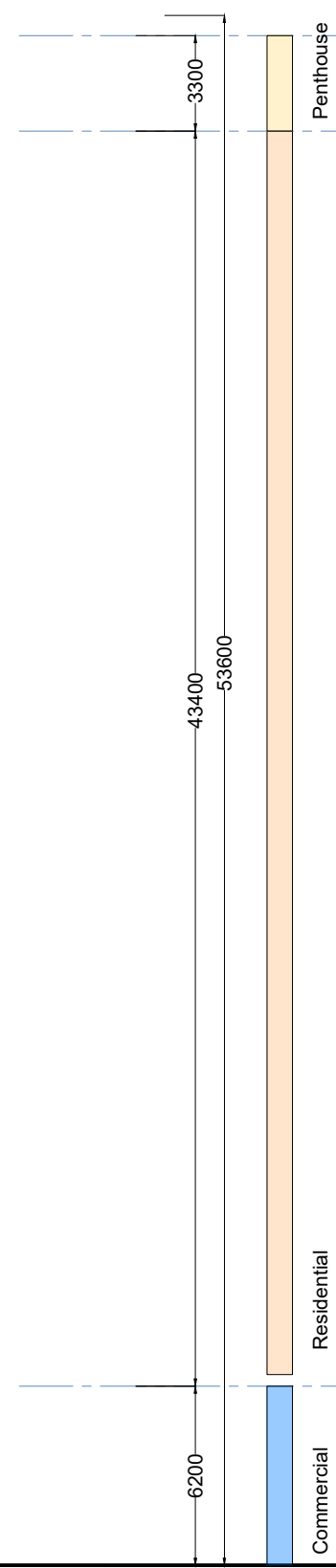

Penthouse  
 Residential  
 Commercial



**Notes**

All dimensions to be checked by the Contractor before construction proceeds.

This drawing is the copyright of Studio A Plus Ltd and IntelliArch Limited and shall not be in anyway used or reproduced without their prior written consent.

rev.	date.	dwn.
------	-------	------

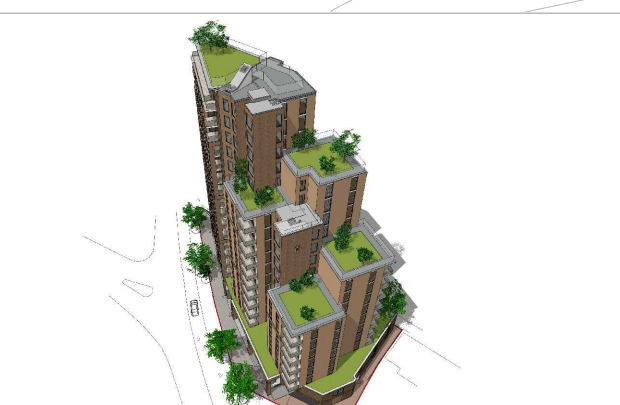
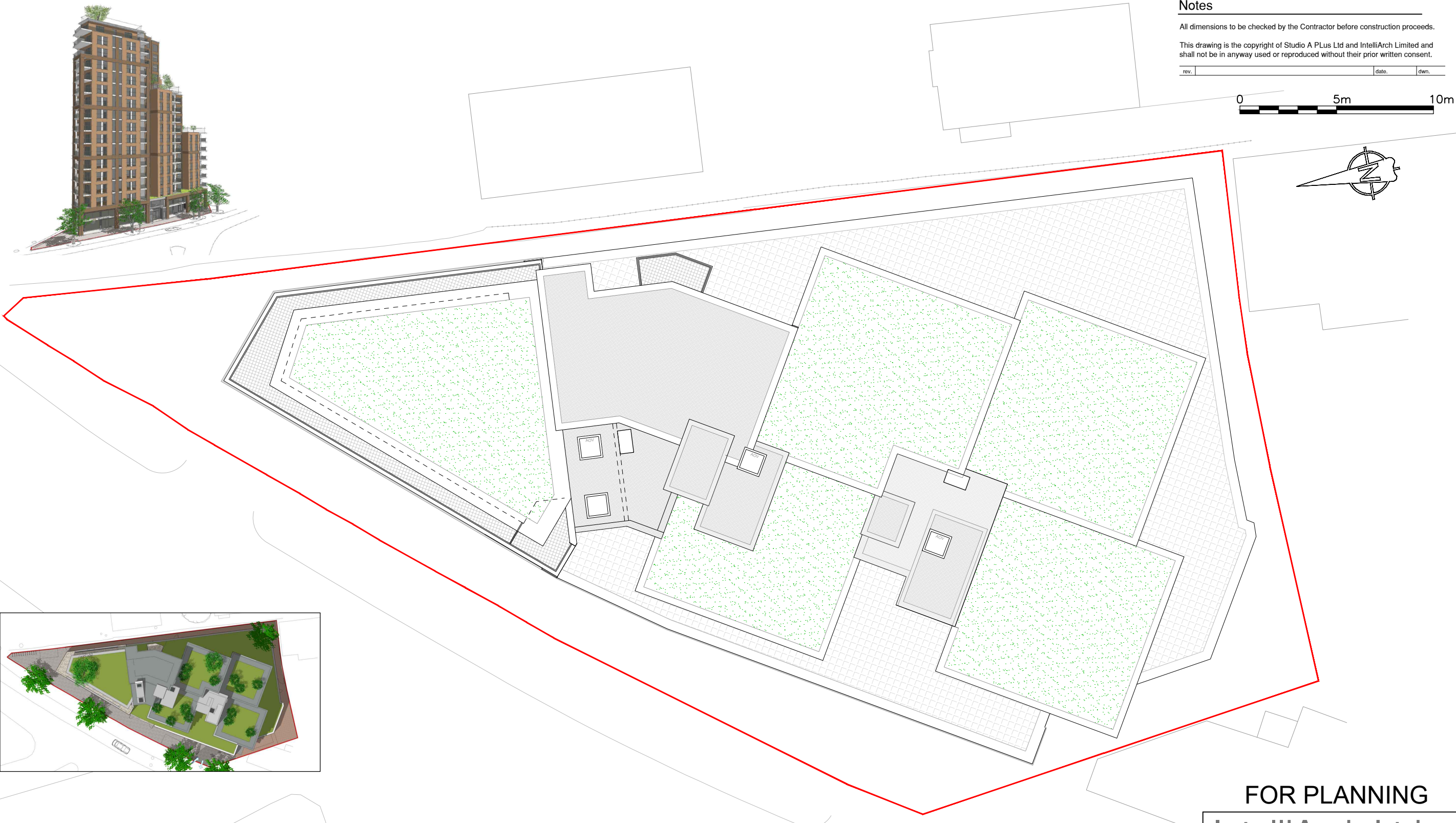
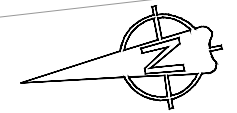
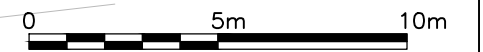

Conceptual 3d views

**FOR PLANNING**

**IntelliArch Ltd**

*i-Arch* Intelligent Architecture and Surveying  
 47 Eversley Park Road, London N21 1JJ  
 T: 0208 4435882 M: 07956 296 076  
 E: info@i-arch.co.uk W: www.i-arch.co.uk

project  
 Tepe Tower (former Station Tavern), Green Street, Enfield  
 Mr M Tepe, Yen of London

title  
 Roof plan Option H1c

scale	1:200 @ A3	dwn	SD
date	Jan 2024	chk	

drwg no.	427- 315	rev	15a
----------	----------	-----	-----



**Notes**

All dimensions to be checked by the Contractor before construction proceeds.

This drawing is the copyright of Studio A Plus Ltd and IntelliArch Limited and shall not be in anyway used or reproduced without their prior written consent.

rev.	date.	dwn.
------	-------	------

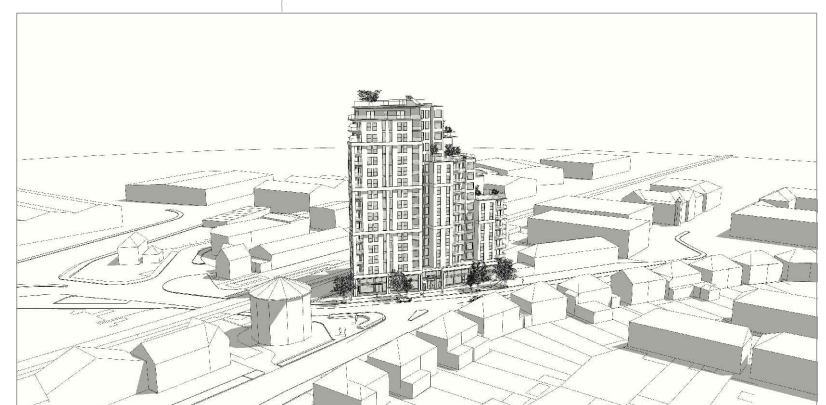
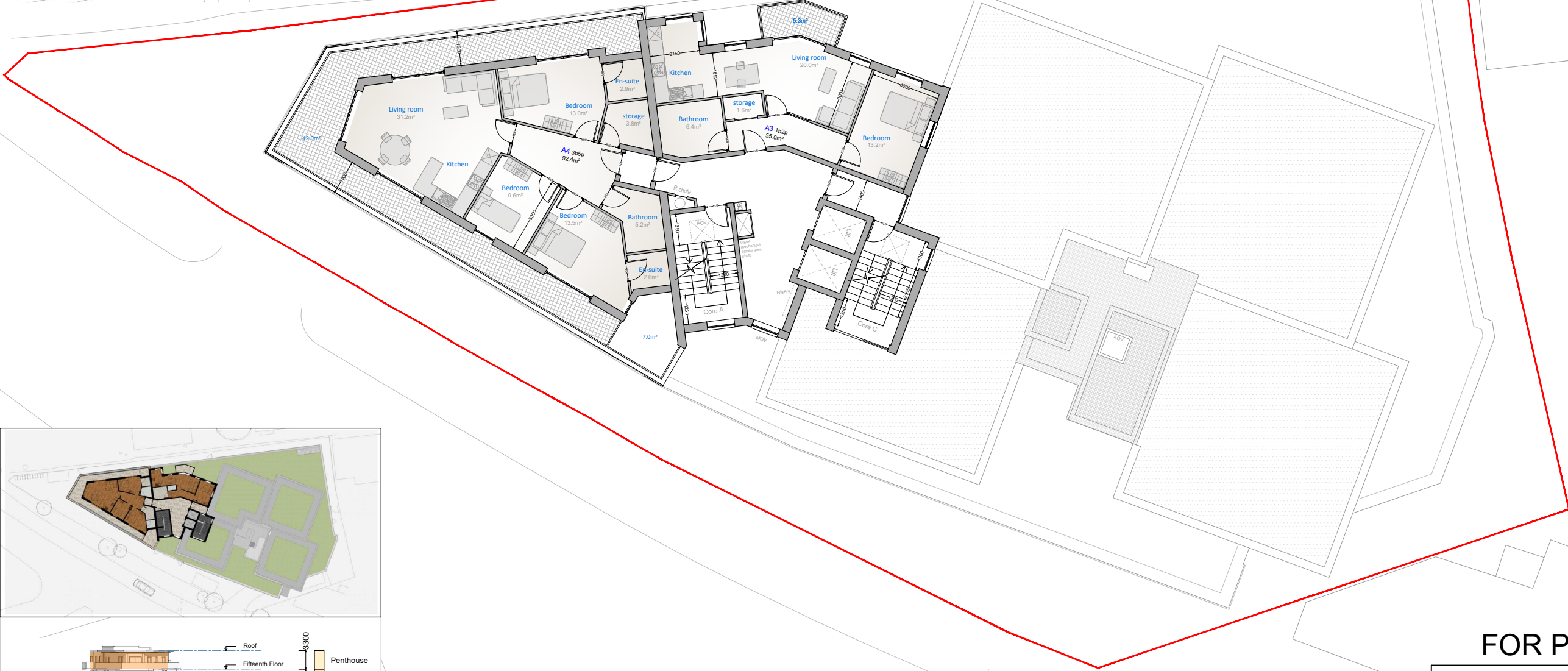
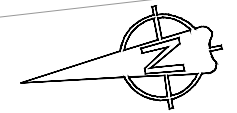

Conceptual 3d views

**FOR PLANNING**

**IntelliArch Ltd**

*i-Arch* Intelligent Architecture and Surveying  
47 Eversley Park Road, London N21 1JJ  
T: 0208 4435882 M: 07956 296 076  
E: info@i-arch.co.uk W: www.i-arch.co.uk

project  
Tepe Tower (former Station Tavern), Green Street, Enfield  
Mr M Tepe, Yen of London

title  
15th floor plan Option H1c

scale  
1:200 @ A3 dwn SD  
date  
Jan 2024 chk

drwg no.  
**427- 313** rev  
15a

Key - NTS



**Notes**

All dimensions to be checked by the Contractor before construction proceeds.

This drawing is the copyright of Studio A Plus Ltd and IntelliArch Limited and shall not be in anyway used or reproduced without their prior written consent.

rev.	date.	dwn.
------	-------	------

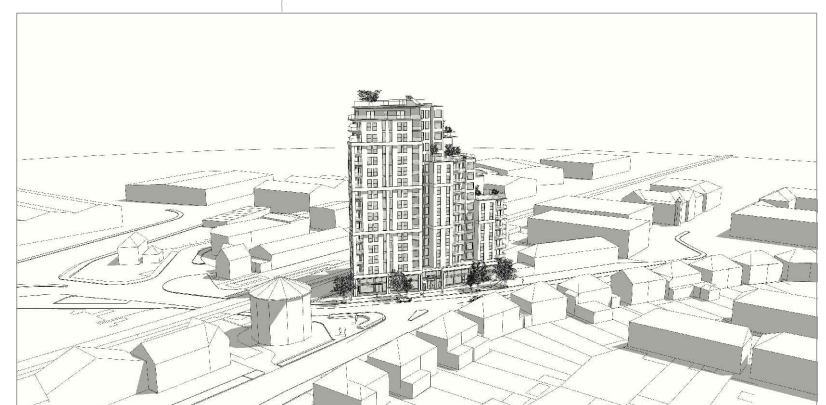
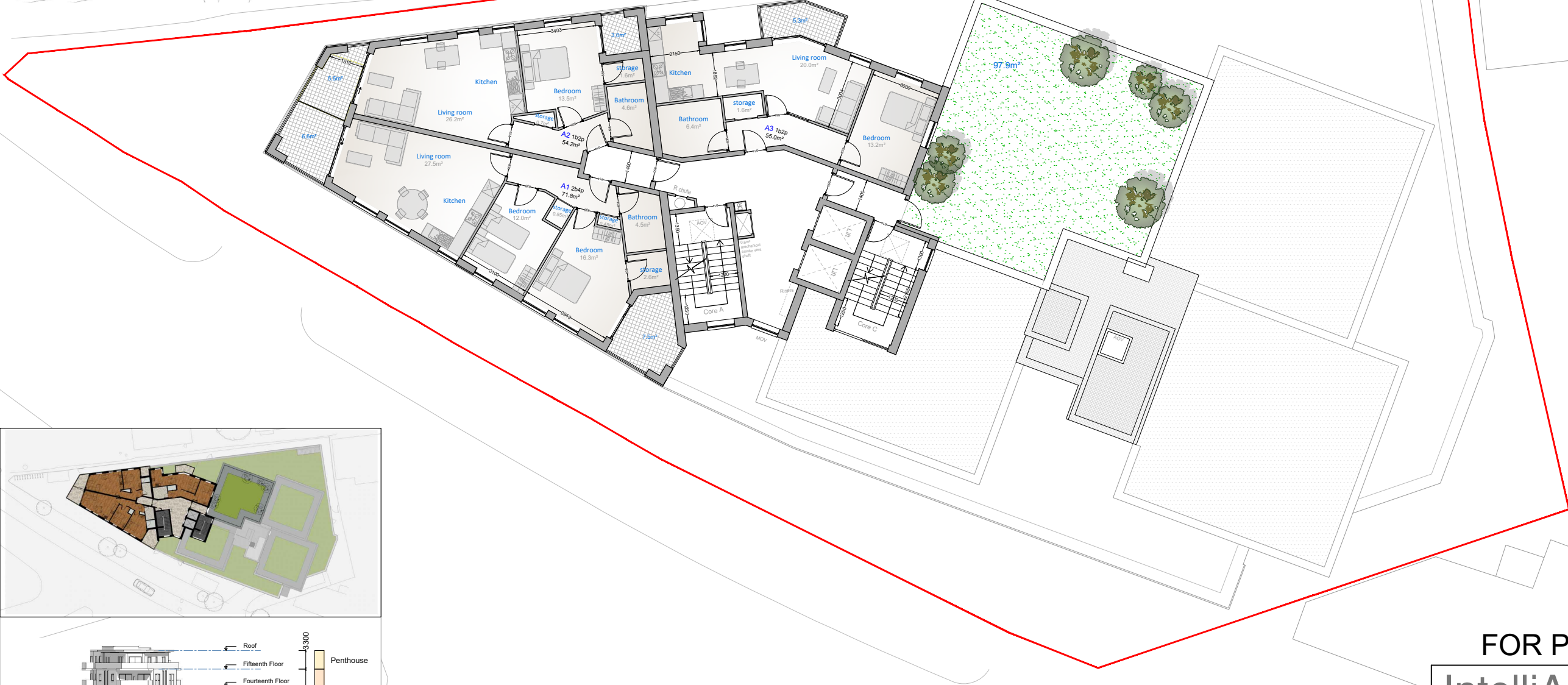
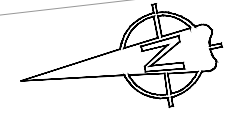

Conceptual 3d views

**FOR PLANNING**

**IntelliArch Ltd**

Intelligent Architecture and Surveying  
 47 Eversley Park Road, London N21 1JJ  
 T: 0208 4435882 M: 07956 296 076  
 E: info@i-arch.co.uk W: www.i-arch.co.uk

project  
 Tepe Tower (former Station Tavern), Green Street, Enfield  
 Mr M Tepe, Yen of London

title  
 13th floor plan Option H1c

scale  
 1:200 @ A3 dwn SD  
 date  
 Jan 2024 chk

drg no.  
**427- 311** rev  
 15a

Key - NTS



**Notes**

All dimensions to be checked by the Contractor before construction proceeds.

This drawing is the copyright of Studio A Plus Ltd and IntelliArch Limited and shall not be in anyway used or reproduced without their prior written consent.

rev.	date.	dwn.
------	-------	------

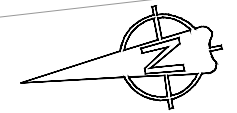

Typical Floor



Key - NTS



Conceptual 3d views

**FOR PLANNING**

**IntelliArch Ltd**



Intelligent Architecture and Surveying  
47 Eversley Park Road, London N21 1JJ  
T: 0208 4435882 M: 07956 296 076  
E: info@i-arch.co.uk W: www.i-arch.co.uk

project  
Tepe Tower (former Station Tavern), Green Street, Enfield  
Mr M Tepe, Yen of London

title  
2nd, 3rd, 4th, 5th and 6th floor plan **Option H1c**

scale  
1:200 @ A3  
date  
Jan 2024

dwn SD  
chk chik  
drg no. **427- 303**  
rev **15a**



**Notes**

All dimensions to be checked by the Contractor before construction proceeds.

This drawing is the copyright of Studio A Plus Ltd and IntelliArch Limited and shall not be in anyway used or reproduced without their prior written consent.

rev. \_\_\_\_\_ date \_\_\_\_\_ dwn. \_\_\_\_\_

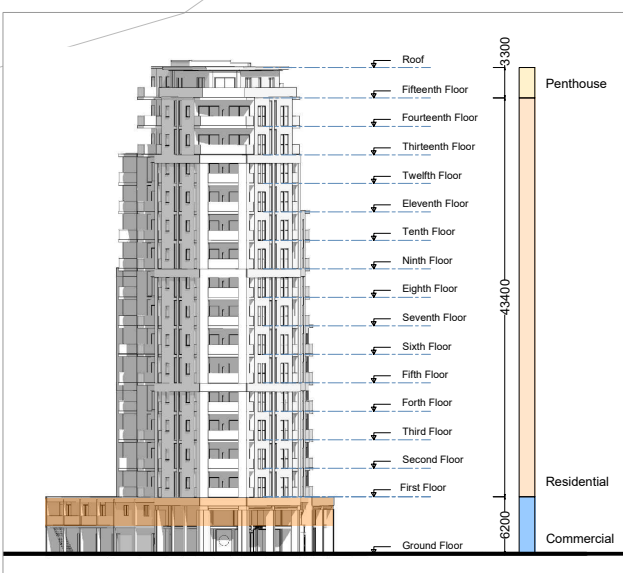
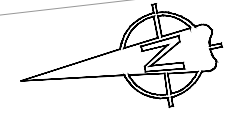

Conceptual 3d views

**FOR PLANNING**

**IntelliArch Ltd**



Intelligent Architecture and Surveying  
47 Eversley Park Road, London N21 1JJ

T: 0208 4435882 M: 07956 296 076  
E: info@i-arch.co.uk W: www.i-arch.co.uk

project  
Tepe Tower (former Station Tavern), Green Street, Enfield  
Mr M Tepe, Yen of London

title  
Mezzanine floor plan Option H1c

scale  
1:200 @ A3 dwn SD  
date  
Jan 2024 chk

drg no.  
**427- 301** rev  
15a (Opt C)



**Notes**

All dimensions to be checked by the Contractor before construction proceeds.

This drawing is the copyright of Studio A Plus Ltd and IntelliArch Limited and shall not be in anyway used or reproduced without their prior written consent.

rev. | date. | dwn.

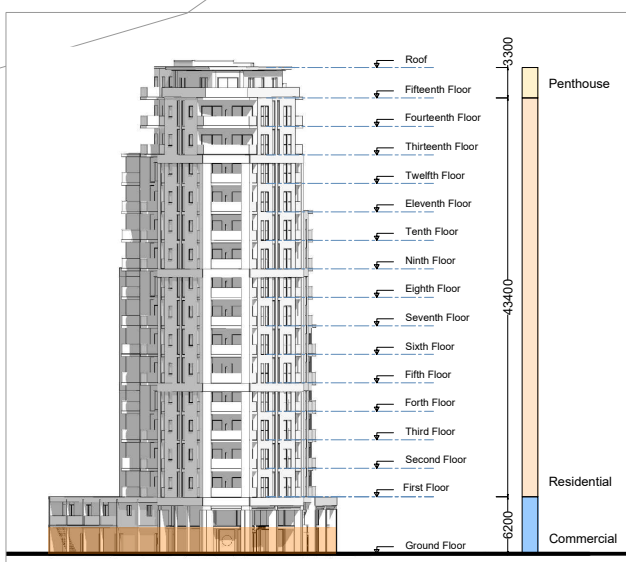
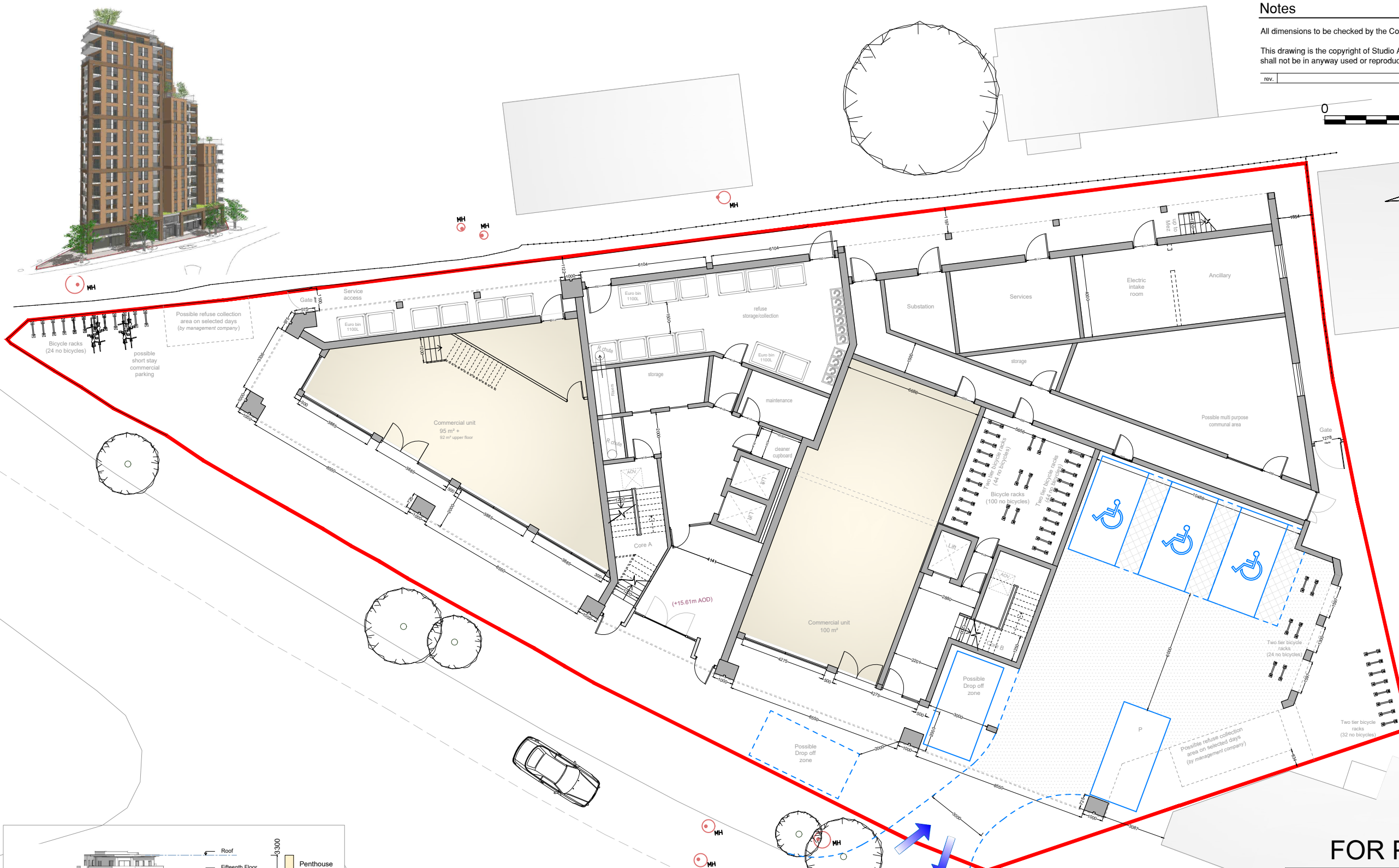
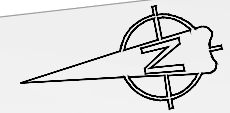
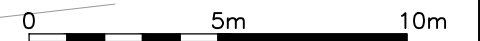

**FOR PLANNING**

**IntelliArch Ltd**

Intelligent Architecture and Surveying  
47 Eversley Park Road, London N21 1JJ  
T: 0208 4435882 M: 07956 296 076  
E: info@i-arch.co.uk W: www.i-arch.co.uk

project  
Tepe Tower (former Station Tavern), Green Street, Enfield  
Mr M Tepe, Yen of London

title  
Ground floor plan Option H1c

scale  
1:200 @ A3 dwn SD  
date  
Jan 2024 chk

drw no. **427- 300** rev  
**15a (Opt C) a**











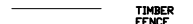

Key - NTS

Conceptual 3d view

Conceptual 3d view



# FOR PLANNING

-  BUILDING LINE
-  TIMBER FENCE LINE
-  STEEL FENCE LINE
-  ROAD EDGE LINE
-  ROAD CENTER LINE
-  SERVICE PIT
-  BOLLARD
-  LAMP POST
-  GULLY
-  MANHOLE
-  GAS
-  TREES
-  POST BOX
-  SURVEY NAILS

## Notes

All dimensions to be checked by the Contractor before construction proceeds.

This drawing is the copyright of Studio A Plus Ltd and IntelliArch Limited and shall not be in anyway used or reproduced without their prior written consent.

rev.	date.	dwn.
------	-------	------

0 5m 10m

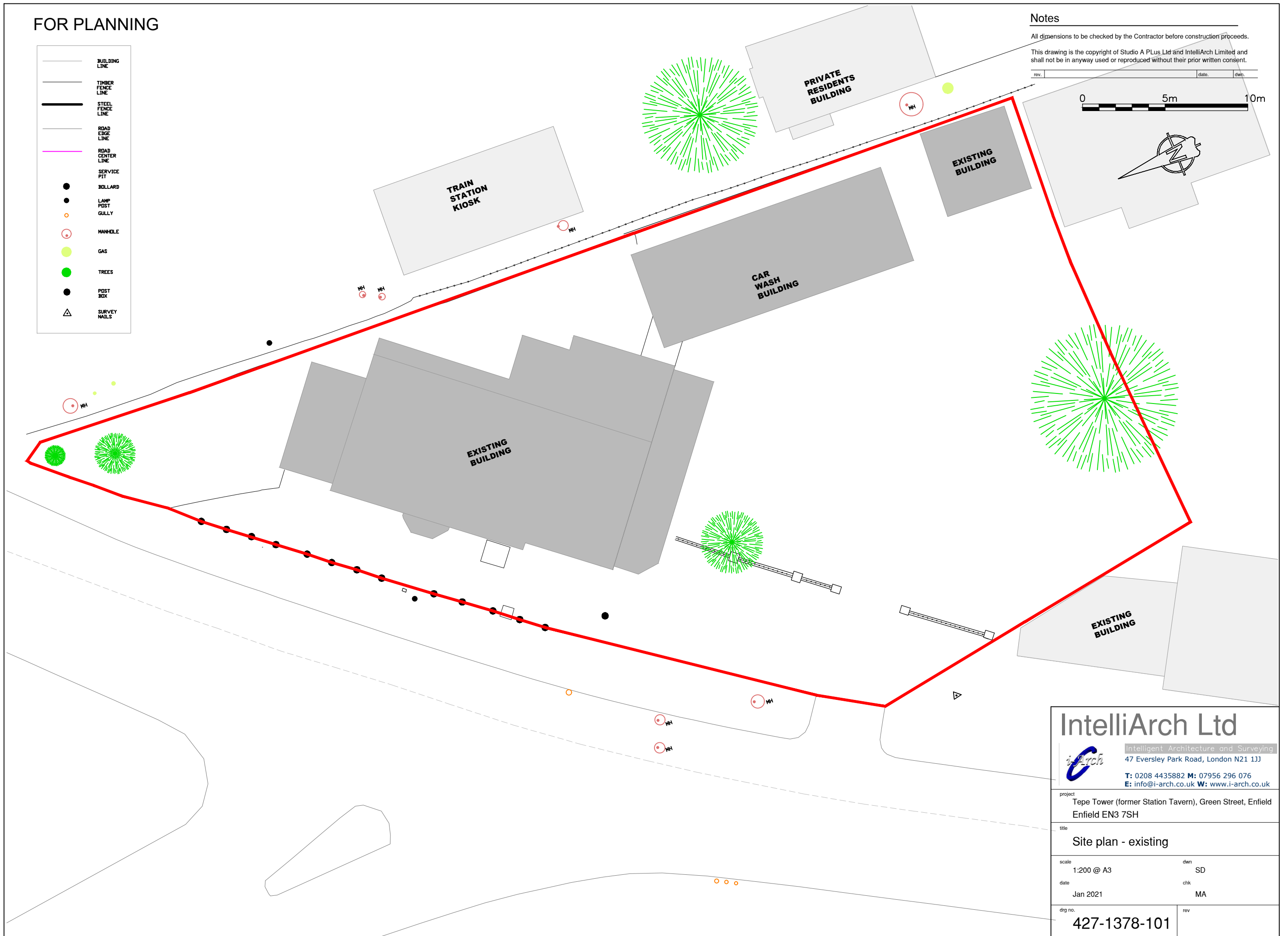
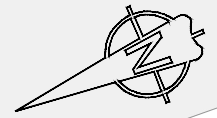

## IntelliArch Ltd



Intelligent Architecture and Surveying  
47 Eversley Park Road, London N21 1JJ

T: 0208 4435882 M: 07956 296 076  
E: info@i-arch.co.uk W: www.i-arch.co.uk

project  
Tepe Tower (former Station Tavern), Green Street, Enfield  
Enfield EN3 7SH

title  
Site plan - existing

scale  
1:200 @ A3

dwn  
SD

date  
Jan 2021

chk  
MA

drwg no. 427-1378-101	rev
--------------------------	-----