

MUNICIPAL YEAR 2014/15 REPORT NO.

COMMITTEE :
Licensing Sub-Committee
9 July 2014

REPORT OF :
Principal Licensing Officer

LEGISLATION :
Licensing Act 2003

Agenda - Part	Item
SUBJECT : Application for a new premises licence	
PREMISES : Sainsbury's 340-344 Green Lanes, Palmers Green N13	
WARD : Winchmore Hill	

1 **LICENSING HISTORY & CURRENT POSITION :**

Palmers Green News, 340 Green Lanes -

1.1 The premises is not (and has not been) licensed under the Licensing act 2003.

1001 Supermarket, 342-344 Green Lanes -

1.2 On 11 July 2005 and application by Mr Guzel Oztas to convert an existing Justices Off Licence to a Premises Licence, which was not subject to any representations, was granted by officers in accordance with delegated powers.

1.3 The current Premises Licence permits :

1.3.1 **Hours the premises are open to the public :** Sunday to Saturday from 00:00 to 00:00 (i.e. 24-hours a day, 7-days a week).

1.3.2 **Supply of alcohol (off supplies) :** Sunday from 10:00 to 22:30, on Monday to Saturday from 08:00 to 23:00, on Good Friday from 08:00 to 22:30 and on Christmas Day from 08:00 to 15:00 & from 19:00 to 22:30.

1.4 A copy of a location map of the premises is attached as Annex 01.

1.5 A copy of the current Premises Licence is attached as Annex 02.

2 **THIS APPLICATION :**

- 2.1 The London Borough of Enfield, as licensing authority, considers (and has so considered since 24 November 2005 when the Licensing Act 2003 took effect) any increase in the perimeter of a premises (as indicated on the plan annexed to the Premises Licence) to be a substantial variation of the premises for which neither a minor variation nor a 'full' variation application may be submitted. In these circumstances an application for a new Premises Licence is required.
- 2.2 Application is made by **Sainsbury's Supermarkets Ltd** for a new Premises Licence. The application seeks :
- 2.2.1 **Hours the premises are open to the public** : Sunday to Saturday from 00:00 to 00:00 (i.e. 24-hours a day, 7-days a week).
- 2.2.2 **Supply of alcohol (off supplies)** : Sunday to Saturday from 07:00 to 23:00.
- 2.3 The application was advertised in accordance with the requirements of the Licensing Act 2003.
- 2.4 Each of the Responsible Authorities were consulted in respect of the application.
- 2.5 A copy of the application is attached as Annex 03.

3 **RELEVANT REPRESENTATION :**

- 3.1 **Other Person** : A representation has been made, against the application, on the grounds of anti-social behaviour.
- 3.1.1 A copy of the email is attached as Annex 04.

4 **RESPONSE TO THE REPRESENTATIONS :**

- 4.1 On 12 & 16 June 2014 Sainsbury's wrote to Mr Raj, without response.
- 4.2 Copies the emails are attached as Annex 05.

5 **PROPOSED LICENCE CONDITIONS :**

- 5.1 The conditions arising from this application are attached as Annex 06, all are agreed.

6 RELEVANT LAW, GUIDANCE & POLICIES :

- 6.1 The paragraphs below are extracted from either :
- 6.1.1 the Licensing Act 2003 ('Act'); or
- 6.1.2 the Guidance issued by the Secretary of State to the Home Office of June 2014 ('Guid'); or
- 6.1.3 the London Borough of Enfield's Licensing Policy Statement of April 2012 ('Pol').

General Principles :

- 6.2 The Licensing Sub-Committee must carry out its functions with a view to promoting the licensing objectives [Act s.4(1)].
- 6.3 The licensing objectives are :
 - 6.3.1 the prevention of crime and disorder;
 - 6.3.2 public safety;
 - 6.3.3 the prevention of public nuisance; &
 - 6.3.4 the protection of children from harm [Act s.4(2)].
- 6.4 In carrying out its functions, the Sub-Committee must also have regard to :
 - 6.4.1 the Council's licensing policy statement; &
 - 6.4.2 guidance issued by the Secretary of State [Act s.4(3)].

- 6.5 There can be confusion about the difference between the "need" for premises, and the "cumulative impact" of premises on the licensing objectives. "Need" concerns the commercial demand for another pub or restaurant or hotel, and is a matter for the planning authority and for the market. This is not a matter for the Sub-Committee in discharging its licensing functions [Guid 13.18].

Cumulative Impact Policy :

- 6.6 The applicant premises/club premises is not located in a Cumulative Impact Policy Area [Pol s.9.21/22].

Hours :

- 6.7 The Sub-Committee decides licensed opening hours as part of the implementation of the licensing policy statement and is best placed to make decisions about appropriate opening hours in their area based on their local knowledge and in consultation with responsible authorities [Guid 10.11].
- 6.8 Licences for the off-supply of alcohol, particularly late night sales, may be resisted and/or limitations may be imposed in the case of premises known to be or likely to be a focus of crime and disorder, nuisance or those presenting a risk of harm to children [Pol s.8.7.3].

Conditions :

- 6.9 Conditions attached to licences and certificates must be tailored to the individual type, location and characteristics of the premises and events concerned. Standardised conditions should be avoided and indeed may be unlawful where they cannot be shown to be appropriate for the promotion of the licensing objectives [Guid 1.17].

Decision :

- 6.10 As a matter of practice, the Sub-Committee should seek to focus the hearing on the steps considered appropriate to promote the particular licensing objective or objectives that have given rise to the specific representation and avoid straying into undisputed areas [Guid 9.33].
- 6.11 In determining the application with a view to promoting the licensing objectives in the overall interests of the local community, the Sub-Committee must give appropriate weight to:
- 6.11.1 the steps that are appropriate to promote the licensing objectives;
 - 6.11.2 the representations (including supporting information) presented by all the parties;
 - 6.11.3 the guidance; and
 - 6.11.4 its own statement of licensing policy [Guid 9.34].
- 6.12 Having heard all of the representations (from all parties) the Sub-Committee must take such steps as it considers appropriate for the promotion of the licensing objectives. The steps are :
- 6.12.1 to grant the application subject to the mandatory conditions and such conditions as it considers necessary for the promotion of the licensing objectives;
 - 6.12.2 to exclude from the scope of the licence any of the licensable activities to which the application relates;
 - 6.12.3 to refuse to specify a person in the licence as the premises supervisor;
 - 6.12.4 to reject the application [Act s.18].

Background Papers :

None other than any identified within the report.

Contact Officer :

Mark Galvayne on 020 8379 4743



Sainsburys, 340-344 Green Lanes, LONDON, N13 5TW

LONDON BOROUGH OF ENFIELD
 CIVIC CENTRE, SILVER STREET
 ENFIELD, EN1 3XE
 TEL: 020 8379 1000



© Crown copyright and database rights 2014
 Ordnance Survey Licence no. 100019820

Scale: 1:1250
 Dwg.No. 6600DF
 Date: 24/06/14

Licensing Act 2003**PART A – PREMISES LICENCE**

Granted by the London Borough of Enfield as Licensing Authority

Premises Licence Number : **LN/200500530**

Part 1 – Premises Details

Postal address of premises :

Premises name : **1001 Supermarket**

Telephone number : **020 8886 9077**

Address : **342-344 Green Lanes Southgate N13 5TW**

Where the licence is time-limited, the dates : **Not time limited**

The opening hours of the premises, the licensable activities authorised by the licence and the times the licence authorises the carrying out of those activities :

(1) Open to the Public - Whole premises

Sunday :	00:00 - 00:00
Monday :	00:00 - 00:00
Tuesday :	00:00 - 00:00
Wednesday :	00:00 - 00:00
Thursday :	00:00 - 00:00
Friday :	00:00 - 00:00
Saturday :	00:00 - 00:00

(2) Supply of Alcohol - Off supplies

Sunday :	10:00 - 22:30
Monday :	08:00 - 23:00
Tuesday :	08:00 - 23:00
Wednesday :	08:00 - 23:00
Thursday :	08:00 - 23:00
Friday :	08:00 - 23:00
Saturday :	08:00 - 23:00
Good Friday :	08:00 - 22:30
Christmas Day :	12:00 - 15:00 and 19:00 - 22:30

Part 2

Name and (registered) address of holder of premises licence :

Name : Mr Guzel Oztas

Telephone number : 020 8886 9077

e-mail : Not provided

Address : 12 Winchelsea House, Swan Road, London, SE16 4LH

Registered number of holder (where applicable) :

Not applicable

Name and (registered) address of second holder of premises licence (where applicable) :

Name : Not applicable

Telephone number :

Address :

Name and address of designated premises supervisor (where the licence authorises the supply of alcohol) :

Name : Mr Guzel Oztas

Telephone number : 020 8886 9077

e-mail : Not provided

Address : 12 Winchelsea House, Swan Road, London, SE16 4LH

Personal licence number and issuing authority of personal licence held by designated premises supervisor (where the licence authorises the supply of alcohol) :

Personal Licence Number : 6767

Issuing Authority : London Borough of Southwark

Premises Licence LN/200500530 was first granted on 11 July 2005.

Signed : 

for and on behalf of the

London Borough of Enfield

Licensing Unit, Civic Centre, Silver Street, Enfield EN1 3XH

Telephone : 020 8379 3578

Date : 12th April 2008



Annex 1 - Mandatory conditions

- 1. No supply of alcohol may be made under the premises licence:**
 - (a) at a time when there is no designated premises supervisor in respect of the premises licence, or**
 - (b) at a time when the designated premises supervisor does not hold a personal licence or his personal licence is suspended.**

- 2. Every supply of alcohol under the premises licence must be made or authorised by a person who holds a personal licence.**

Annex 2 - Conditions consistent with the Operating Schedule

- 3. Alcohol shall not be sold or supplied except during the following permitted hours:**
 - (a) On weekdays (other than Christmas Day or Good Friday) 08:00 - 23:00;**
 - (b) On Sundays (other than Christmas Day) 10:00 - 22:30;**
 - (c) On Good Friday 08:00 - 22:30;**
 - (d) On Christmas Day 12:00 - 15:00 & 19:00 - 22:30.**

- 4. Alcohol shall not be sold in an open container or be consumed in the licensed premises.**

Annex 3 - Conditions attached after a hearing by the licensing authority

Not applicable

Annex 4 – Plans

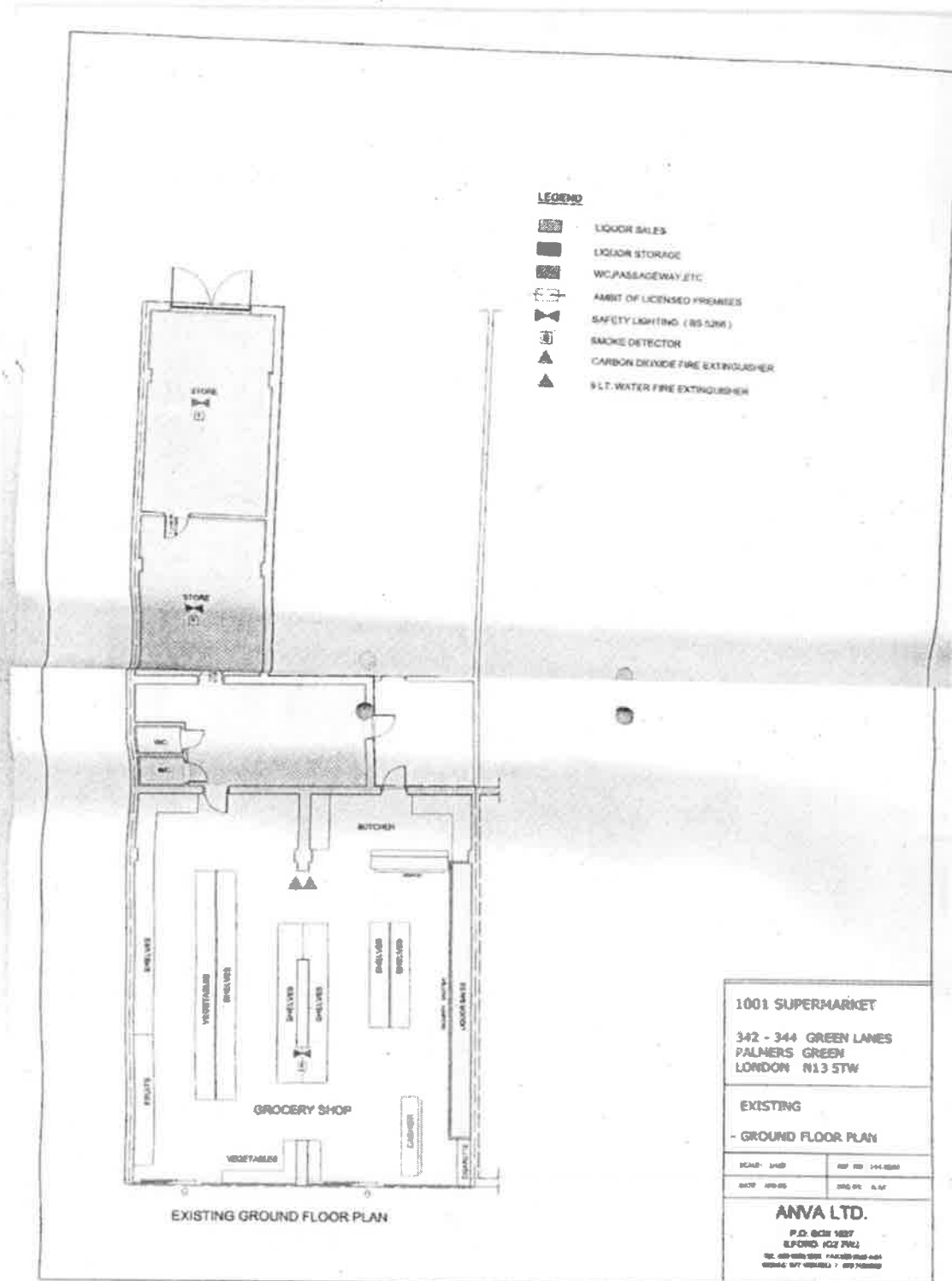

- LEGEND**
- LIQUOR SALES
 - LIQUOR STORAGE
 - WC/PASSAGEWAY ETC.
 - AMBIT OF LICENSED PREMISES
 - SAFETY LIGHTING (BS 5266)
 - SMOKE DETECTOR
 - CARBON DIOXIDE FIRE EXTINGUISHER
 - 9 L.T. WATER FIRE EXTINGUISHER

1001 SUPERMARKET
 342 - 344 GREEN LANES
 PALMERS GREEN
 LONDON N13 5TW

EXISTING
 - GROUND FLOOR PLAN

SCALE: 1/400	REF: 1001-114-0000
DATE: 2005-05	DRG. NO.: 0-01

ANVA LTD.
 F.O. BOX 1007
 BURNING WOOD ROAD
 1001 SUPERMARKET
 GREEN LANE, PALMERS GREEN, LONDON N13 5TW
 TEL: 020 881 0000 FAX: 020 881 0001
 WWW: WWW.ANVA.CO.UK

EXISTING GROUND FLOOR PLAN

WK/ 214005348

W/L

ANNEX 02

L315

Rec ID

17/4/14

07286

Application for a premises licence to be granted under the Licensing Act 2003

PLEASE READ THE FOLLOWING INSTRUCTIONS FIRST

Before completing this form please read the guidance notes at the end of the form. If you are completing this form by hand please write legibly in block capitals. In all cases ensure that your answers are inside the boxes and written in black ink. Use additional sheets if necessary. You may wish to keep a copy of the completed form for your records.

I/We Sainsbury's Supermarkets Ltd

(Insert name(s) of applicant)

apply for a premises licence under section 17 of the Licensing Act 2003 for the premises described in Part 1 below (the premises) and I/we are making this application to you as the relevant licensing authority in accordance with section 12 of the Licensing Act 2003

Part 1 – Premises Details

Postal address of premises or, if none, ordnance survey map reference or description Sainsbury's 342-346 Green Lanes Palmers Green			
Post town	London	Post code	N13 5TW

Telephone number at premises (if any)	
Non-domestic rateable value of premises	£60,000

Part 2 - Applicant Details

Please state whether you are applying for a premises licence as
Please tick yes

- a) an individual or individuals * please complete section (A)
- b) a person other than an individual *
 - i. as a limited company please complete section (B)
 - ii. as a partnership please complete section (B)
 - iii. as an unincorporated association or please complete section (B)
 - iv. other (for example a statutory corporation) please complete section (B)
- c) a recognised club please complete section (B)

1

26508/1766/150414153755.docx
VN 1 150414 15-38-01

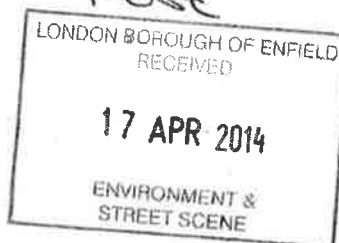

Mr <input type="checkbox"/>	Mrs <input type="checkbox"/>	Miss <input type="checkbox"/>	Ms <input type="checkbox"/>	Other Title (for example, Rev)	
Surname			First names		
I am 18 years old or over				<input type="checkbox"/> Please tick yes	
Current postal address if different from premises address					
Post Town				Postcode	
Daytime contact telephone number					
E-mail address (optional)					

(B) OTHER APPLICANTS

Please provide name and registered address of applicant in full. Where appropriate please give any registered number. In the case of a partnership or other joint venture (other than a body corporate), please give the name and address of each party concerned.

Name Sainsbury's Supermarkets Ltd
Address 33 Holborn London EC1N 2HT
Registered number (where applicable) 03261722
Description of applicant (for example, partnership, company, unincorporated association etc.) Company
Telephone number (if any) 020 7695 6000
E-mail address (optional) N/A

Part 3 Operating Schedule

When do you want the premises licence to start?

Day		Month		Year			
1	6	0	5	2	0	1	4

If you wish the licence to be valid only for a limited period, when do you want it to end?

Day		Month		Year			

Please give a general description of the premises (please read guidance note1)

A supermarket which is to sell a broad range of groceries, household products and alcohol.

Situated at 342-346 Green Lanes, Palmers Green, London, N13 5TW.

If 5,000 or more people are expected to attend the premises at any one time, please state the number expected to attend.

--

What licensable activities do you intend to carry on from the premises?

(Please see sections 1 and 14 of the Licensing Act 2003 and Schedules 1 and 2 to the Licensing Act 2003)

Provision of regulated entertainment

Please tick yes

- a) plays (if ticking yes, fill in box A)
- b) films (if ticking yes, fill in box B)
- c) indoor sporting events (if ticking yes, fill in box C)
- d) boxing or wrestling entertainment (if ticking yes, fill in box D)
- e) live music (if ticking yes, fill in box E)
- f) recorded music (if ticking yes, fill in box F)
- g) performances of dance (if ticking yes, fill in box G)
- h) anything of a similar description to that falling within (e), (f) or (g) (if ticking yes, fill in box H)

Provision of late night refreshment (if ticking yes, fill in box I)

Supply of alcohol (if ticking yes, fill in box J)

In all cases complete boxes K, L and M

J

Supply of alcohol Standard days and timings (please read guidance note 6)			Will the supply of alcohol be for consumption (Please tick box) (please read guidance note 7)	On the premises	<input type="checkbox"/>
				Off the premises	<input checked="" type="checkbox"/>
Day	Start	Finish	State any seasonal variations for the supply of alcohol (please read guidance note 4)		
Mon	0700	2300			
Tue	0700	2300			
Wed	0700	2300			
Thur	0700	2300			
Fri	0700	2300			
Sat	0700	2300			
Sun	0700	2300			
			Non standard timings. Where you intend to use the premises for the supply of alcohol at different times to those listed in the column on the left, please list (please read guidance note 5)		

State the name and details of the individual whom you wish to specify on the licence as premises supervisor

Name Joanne Surguy	
Address 15 Blendon Road Bexley	
Postcode	DA5 1BN
Personal Licence number (if known) 06/00209/BEXLEY/LI	
Issuing licensing authority (if known) London Borough of Bexley	

K

Please highlight any adult entertainment or services, activities, other entertainment or matters ancillary to the use of the premises that may give rise to concern in respect of children (please read guidance note 8)

The premises will sell other age restricted products.

L

Hours premises are open to the public Standard days and timings (please read guidance note 6)			State any seasonal variations (please read guidance note 4) The opening hours of the store are not a licensable activity and the applicant asks that the hours not be restricted by the premises licence.
Day	Start	Finish	Non standard timings. Where you intend the premises to be open to the public at different times from those listed in the column on the left, please list (please read guidance note 5)
Mon	0000	2400	
Tue	0000	2400	
Wed	0000	2400	
Thur	0000	2400	
Fri	0000	2400	
Sat	0000	2400	
Sun	0000	2400	

M Describe the steps you intend to take to promote the four licensing objectives:

a) General – all four licensing objectives (b,c,d,e) (please read guidance note 9)

b) The prevention of crime and disorder

1. The licence holder will ensure that the premises benefit from a CCTV system that operates at all times when licensable activities are taking place.
 2. The system will incorporate a camera covering each of the entrance doors and the main alcohol display area and will be capable of providing an image which is regarded as identification standard. The precise positions of the cameras may be agreed, subject to compliance with Data Protection legislation, with the police from time to time.
 3. The system will incorporate a recording facility and any recording will be retained and stored in a suitable and secure manner for a minimum of 30 days and will be made available, subject to compliance with Data Protection legislation, to the police for inspection on request.
 4. The system must be able to export recorded images to a removable means e.g. CD/DVD and have its own software enabled to allow playback/review.
 5. A member of staff trained in the use of the CCTV system must be available at the premises at all times that the premises are open to the public.
 6. The system will display, on any recording, the correct time and date of the recording.

c) Public safety

The premises licence holder will at all times maintain adequate levels of staff and security. Such staff and security levels will be disclosed, on request, to the licensing authority and police.

d) The prevention of public nuisance

Signage will be displayed at the exit of the premises requesting customers leaving the premises late at night to do so quietly and with consideration so as not to disturb nearby residents.

e) The protection of children from harm

The premises licence holder will ensure that an age verification policy will apply to the premises whereby all cashiers will be trained to ask any customer attempting to purchase alcohol, who appears to be under the age of 25 years (or older if the licence holder so elects) to produce, before being sold alcohol, identification being a passport or photocard driving licence bearing a holographic mark or other form of identification bearing the customer's photograph, date of birth and the Proof of Age Standards Scheme (or similarly accredited scheme) hologram.

Please tick yes

- I have made or enclosed payment of the fee
- I have enclosed the plan of the premises
- I have sent copies of this application and the plan to responsible authorities and others where applicable
- I have enclosed the consent form completed by the individual I wish to be premises supervisor, if applicable
- I understand that I must now advertise my application
- I understand that if I do not comply with the above requirements my application will be rejected

IT IS AN OFFENCE, LIABLE ON CONVICTION TO A FINE UP TO LEVEL 5 ON THE STANDARD SCALE, UNDER SECTION 158 OF THE LICENSING ACT 2003 TO MAKE A FALSE STATEMENT IN OR IN CONNECTION WITH THIS APPLICATION

Part 4 – Signatures (please read guidance note 10)

Signature of applicant or applicant's solicitor or other duly authorised agent (See guidance note 11). **If signing on behalf of the applicant please state in what capacity.**

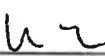
Signature	
Date	16 April 2014
Capacity	Solicitors duly authorised on behalf of the Applicant

For joint applications signature of 2nd applicant or 2nd applicant's solicitor or other authorised agent. (please read guidance note 12). **If signing on behalf of the applicant please state in what capacity.**

Signature	
Date	
Capacity	

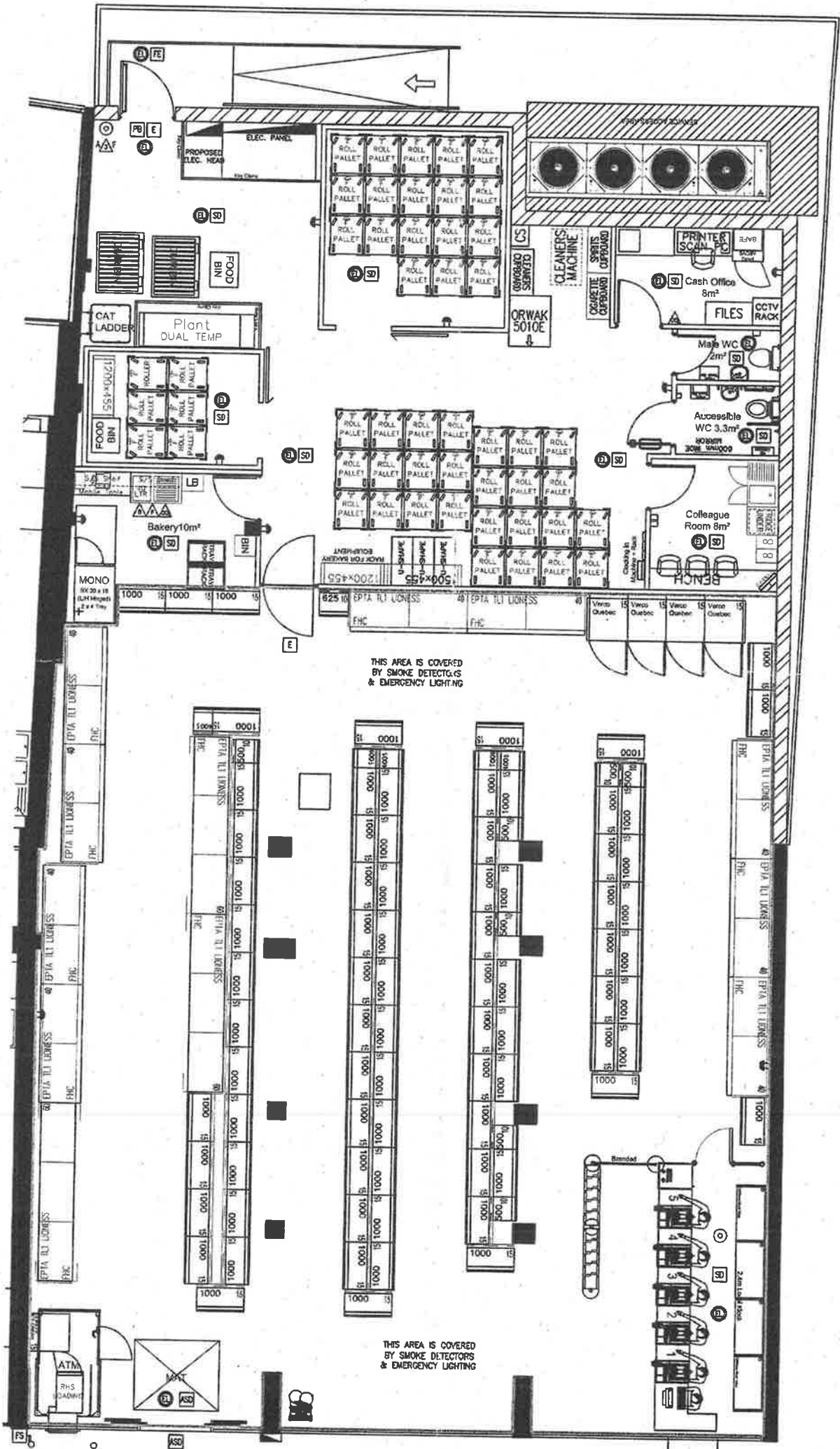

ANNEX 04

From: m1security ltd [<mailto:m1security@f2s.com>]
Sent: 23 May 2014 11:19
To: Licensing
Subject: Fw: ref greenlanes palmers green

It has come to my attention, that Sainsburys are seeking change of licence. As a Resident of Devonshire Road this proposal will put a strain on parking and traffic in the area.

Ref: EMF265081766RPB.

It is already congested.
Enfield Council policy is not to put strain on the local surrounding area. But should help introduce small local shops to the area.
May I draw your attention to policies:

" policies 6.13 of the London Plan (LP), Core Policy 25 of the Enfield Plan Core Strategy 2010-2025, (II) GD6, (II) GD8, (II) H10 and (II) T13 of the London Borough of Enfield Unitary Development Plan and DMD 45 and DMD 47 of the Submission Development Manage"

As a result, I consider that the cumulative effect of this would be to generate a demand for free and unrestricted parking to be sought along neighbouring streets and exacerbate the already congested car parking conditions that prevail in these locations. Kerbside parking along both sides of this road restricts the available width of the carriageway. Thus, indiscriminate parking along either road would obstruct and interfere with the flow of traffic and cause severe frustration and inconvenience to other drivers and cyclists.

As a result, I consider that the cumulative effect of this would be to generate a demand for free and unrestricted parking to be sought along neighbouring streets and exacerbate the already congested car parking conditions that prevail in these locations.

Also in The Grove, Palmers Green, parking along either road would obstruct and interfere with the flow of traffic and cause severe frustration and inconvenience to other drivers and cyclists.

Thus would any changes would also cause anti social behaviour.

We strongly object.

Mr .Raj
14 Aldermans hill
Palmers green

AMNEX 05

From: Sabrina Cader [mailto:scader@wslaw.co.uk]
Sent: 16 June 2014 16:15
To: 'm1security@f2s.com'
Cc: Mark Galvayne; Robert Botkai
Subject: RE: Sainsburys, 340-344 Green Lanes N13 (26508/1766)

Mr Raj,

I refer to my email below.

Please do give me a call to discuss your concerns. I am keen to speak so as to avoid the matter being dealt with at a public hearing.

Kind regards

Sabrina

From: Sabrina Cader
Sent: 12 June 2014 13:45
To: 'm1security@f2s.com'
Cc: 'Mark Galvayne'; Robert Botkai
Subject: Sainsburys, 340-344 Green Lanes N13 (26508/1766)

Mr Raj,

I represent Sainsbury's Supermarkets Limited. I understand that you have objected to the application for an alcohol licence made by Sainsbury's in respect of the above new store.

As you are the only outstanding objector to the application, if we are unable to reach agreement, the matter will be determined at a public hearing.

Could you please give me a call on the number below to discuss your concerns with the application.

Kind regards

Sabrina

SAINBURY'S - WK/ 214005348**Annex 1 - Mandatory Conditions**

1. No supply of alcohol may be made under the premises licence : (a) At a time when there is no designated premises supervisor in respect of the premises licence; or (b) At a time when the designated premises supervisor does not hold a personal licence or his personal licence is suspended.
2. Every supply of alcohol under the premises licence must be made or authorised by a person who holds a personal licence.

Annex 2 - Conditions consistent with the Operating Schedule

3. There shall be no adult entertainment or services, activities or matters ancillary to the use of the premises that may give rise to concern in respect of children.
4. Prominent, clear and legible notices shall be displayed at all public exits from the premises requesting customers respect the needs of local residents and leave the premises and area quietly. These notices shall be positioned at eye level and in a location where those leaving the premises can read them.
5. The Local Authority or similar proof of age scheme shall be operated and relevant material shall be displayed at the premises. Only passport, photographic driving licences or ID with the P.A.S.S. logo (Proof of Age Standards Scheme) may be accepted.

REQUESTED BY METROPOLITAN POLICE SERVICE (AND AGREED BY APPLICANT):

6. A digital CCTV system must be installed in the premises complying with the following criteria: (1) Cameras must be sited to observe the entrance and exit doors, the alcohol displays and floor areas; (2) Cameras on the entrances must be capable of capturing full frame shots of the heads and shoulders of all people entering the premises; (3) The system should include cameras overlooking floor areas which are wide angled to give an overview of the premises; (4) The system, including the cameras, will be maintained regularly to ensure that it is in reasonable working order; (5) The system will provide a record of the date, time and place of any image; (6) The system will provide good quality images - colour during opening times; (7) The system will operate under existing light levels within the premises. The recording device will be located in a secure area or locked cabinet; (8) The system will have a monitor to review images and recorded picture quality; (9) Digital images must be kept for 31 days; (10) Police will have access to images at any reasonable time subject to Data Protection legislation; (11) The equipment must have a suitable export method, e.g. CD/DVD writer so that the police can make an evidential copy of the data they require. Copies must be made available to Police subject to Data Protection legislation.
7. Signs shall be prominently displayed on the exit doors advising customers that the premises is in a 'Designated Public Place Order' zone and that alcohol should not be taken off the premises and consumed in the street. These notices shall be positioned at eye level and in a location where those leaving the premises can read them.

REQUESTED BY LICENSING AUTHORITY (AND AGREED BY APPLICANT) :

8. All cashiers shall be trained to record refusals of sales of alcohol in a refusals book/register. The book/register will contain: (1) details of the time and date the

refusal was made; (2) - the name of the staff member refusing the sale; (3) details of the alcohol the person attempted to purchase. This register will be available for inspection by a police officer or an officer authorised by the Licensing Authority on request.

9. All staff engaged or to be engaged in the sale of alcohol on the premises shall receive the following training in age restricted sales: Induction training which must be completed and documented prior to the sale of alcohol by the staff member. Refresher/reinforcement training at intervals of no more than 6 months. Training records will be kept at the premises for a period of 12 months and will be available for inspection by a police officer or an officer authorised by the Licensing Authority on request.

Annex 3 - Conditions attached after a hearing by the Licensing Authority