

Licensing Act 2003

**PART A – PREMISES LICENCE**

**Granted by the London Borough of Enfield as Licensing Authority**

**Premises Licence Number:** LN/201500059

**Part 1 – Premises Details**

**Postal address of premises:**

**Premises name:** The Bird in Hand

**Telephone number:**

**Address:** Public House 100 Tottenham Road LONDON N13 6DG

**Where the licence is time-limited, the dates:** Not applicable

**Maximum number of persons permitted on the premises where the capacity is 5,000 or more.** Not applicable

**The opening hours of the premises, the licensable activities authorised by the licence and the times the licence authorises the carrying out of those activities:**

**Operating Schedule Details**

<b>Location</b>	<b>Whole Premises</b>
<b>Activity</b>	<b>OPEN-Open to the Public</b>
<b>Sunday</b>	<b>10:00-00:30</b>
<b>Monday</b>	<b>10:00-00:30</b>
<b>Tuesday</b>	<b>10:00-00:30</b>
<b>Wednesday</b>	<b>10:00-00:30</b>
<b>Thursday</b>	<b>10:00-00:30</b>
<b>Friday</b>	<b>10:00-01:30</b>
<b>Saturday</b>	<b>10:00-01:30</b>
<b>Non-Standard Timings &amp; Seasonal Variations</b>	<b>Christmas Eve (if on a Sunday to Thursday) :</b> <b>10.00 - 03:00</b> <div style="text-align: right;">(if on a Friday to Saturday) :</div> <b>10:00 - 03:30</b> <b>Boxing Day (if on a Sunday to Thursday) :</b> <b>10.00 - 03:00</b> <div style="text-align: right;">(if on a Friday to Saturday) :</div> <b>10:00 - 03:30</b> <b>New Years Eve : from the end of permitted hours</b>

		on New Years Eve to the start of permitted hours on New Years Day.
<b>Location</b>	<b>On and Off supplies</b>	
<b>Activity</b>	<b>ALCS-Supply of Alcohol</b>	
<b>Sunday</b>		<b>10:00-00:00</b>
<b>Monday</b>		<b>10:00-00:00</b>
<b>Tuesday</b>		<b>10:00-00:00</b>
<b>Wednesday</b>		<b>10:00-00:00</b>
<b>Thursday</b>		<b>10:00-00:00</b>
<b>Friday</b>		<b>10:00-01:00</b>
<b>Saturday</b>		<b>10:00-01:00</b>
<b>Non-Standard Timings &amp; Seasonal Variations</b>		<b>Christmas Eve (if on a Sunday to Thursday) :</b> <b>10.00 - 02:30</b>  <b>(if on a Friday to Saturday) :</b> <b>10:00 - 03:00</b> <b>Boxing Day (if on a Sunday to Thursday) :</b> <b>10.00 - 02:30</b>  <b>(if on a Friday to Saturday) :</b> <b>10:00 - 03:00</b> <b>New Years Eve : from the end of permitted hours on New Years Eve to the start of permitted hours on New Years Day.</b>
<b>Location</b>	<b>Indoors</b>	
<b>Activity</b>	<b>INDS-Indoor Sporting Events</b>	
<b>Sunday</b>		<b>10:00-00:00</b>
<b>Monday</b>		<b>10:00-00:00</b>
<b>Tuesday</b>		<b>10:00-00:00</b>
<b>Wednesday</b>		<b>10:00-00:00</b>
<b>Thursday</b>		<b>10:00-00:00</b>
<b>Friday</b>		<b>10:00-00:00</b>
<b>Saturday</b>		<b>10:00-00:00</b>
<b>Non-Standard Timings &amp; Seasonal Variations</b>		
<b>Location</b>	<b>Indoors</b>	
<b>Activity</b>	<b>MUSL-Live Music</b>	
<b>Sunday</b>		<b>10:00-23:30</b>
<b>Monday</b>		<b>10:00-23:30</b>
<b>Tuesday</b>		<b>10:00-23:30</b>
<b>Wednesday</b>		<b>10:00-23:30</b>
<b>Thursday</b>		<b>10:00-23:30</b>
<b>Friday</b>		<b>10:00-00:00</b>
<b>Saturday</b>		<b>10:00-00:00</b>
<b>Non-Standard Timings &amp; Seasonal Variations</b>		<b>Christmas Eve (if on a Sunday to Thursday) :</b> <b>10.00 - 02:00</b>  <b>(if on a Friday to Saturday) :</b> <b>10:00 - 03:00</b> <b>Boxing Day (if on a Sunday to Thursday) :</b> <b>10.00 - 02:00</b>  <b>(if on a Friday to Saturday) :</b> <b>10:00 - 03:00</b> <b>New Years Eve : from the end of permitted hours on New Years Eve to the start of permitted hours on New Years Day.</b>
<b>Location</b>	<b>Indoors</b>	

<b>Activity</b>	<b>MUSR-Recorded Music</b>	
<b>Sunday</b>		<b>10:00-00:00</b>
<b>Monday</b>		<b>10:00-00:00</b>
<b>Tuesday</b>		<b>10:00-00:00</b>
<b>Wednesday</b>		<b>10:00-00:00</b>
<b>Thursday</b>		<b>10:00-00:00</b>
<b>Friday</b>		<b>10:00-00:30</b>
<b>Saturday</b>		<b>10:00-00:30</b>
<b>Non-Standard Timings &amp; Seasonal Variations</b>		<b>Christmas Eve (if on a Sunday to Thursday) :</b> <b>10.00 - 02:30</b>  <b>(if on a Friday to Saturday) :</b> <b>10:00 - 03:00</b> <b>Boxing Day (if on a Sunday to Thursday) :</b> <b>10.00 - 02:30</b>  <b>(if on a Friday to Saturday) :</b> <b>10:00 - 03:00</b> <b>New Years Eve : from the end of permitted hours</b> <b>on New Years Eve to the start of permitted hours</b> <b>on New Years Day.</b>
<b>Location</b>	<b>Indoors</b>	
<b>Activity</b>	<b>DANP-Performance of Dance</b>	
<b>Sunday</b>		<b>10:00-23:30</b>
<b>Monday</b>		<b>10:00-23:30</b>
<b>Tuesday</b>		<b>10:00-23:30</b>
<b>Wednesday</b>		<b>10:00-23:30</b>
<b>Thursday</b>		<b>10:00-23:30</b>
<b>Friday</b>		<b>10:00-00:30</b>
<b>Saturday</b>		<b>10:00-00:30</b>
<b>Non-Standard Timings &amp; Seasonal Variations</b>		<b>Christmas Eve (if on a Sunday to Thursday) :</b> <b>10.00 - 00:30</b>  <b>(if on a Friday to Saturday) :</b> <b>10:00 - 01:30</b> <b>Boxing Day (if on a Sunday to Thursday) :</b> <b>10.00 - 00:30</b>  <b>(if on a Friday to Saturday) :</b> <b>10:00 - 01:30</b> <b>New Years Eve : (if on a Sunday to Thursday) :</b> <b>10.00 - 00:30</b>  <b>(if on a Friday to Saturday) :</b> <b>10:00 - 01:30</b>
<b>Location</b>	<b>Indoors</b>	
<b>Activity</b>	<b>LNR-Late Night Refreshment</b>	
<b>Sunday</b>		<b>23:00-00:00</b>
<b>Monday</b>		<b>23:00-00:00</b>
<b>Tuesday</b>		<b>23:00-00:00</b>
<b>Wednesday</b>		<b>23:00-00:00</b>
<b>Thursday</b>		<b>23:00-00:00</b>
<b>Friday</b>		<b>23:00-01:00</b>
<b>Saturday</b>		<b>23:00-01:00</b>
<b>Non-Standard Timings &amp; Seasonal Variations</b>		

## Part 2

Name and (registered) address of holder of premises licence:

Name:	B. Lads Limited
Telephone number:	Not provided
e-mail:	
Address:	<div style="background-color: black; height: 15px; width: 250px;"></div> The Bird in Hand, Public House, 100 Tottenhall Road, LONDON, N13 6DG

Registered number of holder (where applicable): Not applicable

Name and (registered) address of second holder of premises licence (where applicable):

Name:	
Telephone number:	Not applicable
Address:	

Name and address of designated premises supervisor (where the licence authorises the supply of alcohol):

Name:	Mr Mehmet Ali Arslan
Address:	<div style="background-color: black; height: 15px; width: 450px;"></div>

Personal licence number and issuing authority of personal licence held by designated premises supervisor (where the licence authorises the supply of alcohol):

Personal Licence Number:	<div style="background-color: black; height: 15px; width: 120px;"></div>
Issuing Authority:	East Riding Council

Premises Licence LN/201500059 was first granted on 22/4/2015.

Signed: 

Date: 29 July 2019

for and on behalf of the  
London Borough of Enfield  
Licensing Unit, Civic Centre, Silver Street, Enfield EN1 3XH  
Telephone: 020 8379 3578



## **Annex 1 - Mandatory Conditions**

**The Mandatory Conditions are attached and form part of the Operating Schedule of your licence/certificate. You must ensure that the operation of the licensed premises complies with the attached Mandatory Conditions as well as the Conditions in Annex 2 and Annex 3 (if applicable). Failure to do this can lead to prosecution or review of the licence.**

## **Annex 2 - Conditions consistent with the Operating Schedule**

- 1. There shall be no adult entertainment or services, activities or matters ancillary to the use of the premises that may give rise to concern in respect of children.**
  
- 2. Children under 18 years old shall not be permitted on the premises after 21.00 unless accompanied by an adult.**
  
- 3. The use of the rear beer garden shall be limited from the permitted opening hours to 23.00 on Monday to Saturday and from permitted opening hours to 22.30 on Sunday. After these times, this area may only be used as the designated smoking area, with a maximum of 10 people at any one time. No alcohol or glassware shall be taken into this area after these times.**
  
- 4. The management shall make subjective assessments of noise levels outside at the perimeter of the premises approximately hourly from 20:00 until closing time, whilst licensable activities are provided to ensure that noise from the premises does not cause a disturbance to local residents. Records shall be kept of the times, dates and any issues discovered. These records shall be kept for six months. Records must be made available to an authorised officer of the Council or police, upon request. Where monitoring by staff identifies that noise from the premises is audible at the perimeter, measures shall be taken to reduce this i.e. turning volume down.**
  
- 5. The Local Authority or similar proof of age scheme shall be operated and relevant material shall be displayed at the premises. Only passport, photographic driving licences or ID with the P.A.S.S. logo (Proof of Age Standards Scheme) may be accepted.**

**6. Prominent, clear and legible notices shall be displayed at all public exits from the premises requesting customers respect the needs of local residents and leave the premises area quietly. These notices shall be positioned at eye level and in a location where those leaving the premises can read them.**

**7. A digital CCTV system must be installed in the premises complying with the following criteria: (1) Cameras must be sited to observe the entrance and exit doors both inside and outside and floor areas; (2) Cameras on the entrances must capture full frame shots of the heads and shoulders of all people entering the premises i.e. capable of identification; (3) Cameras viewing till areas must capture frames not less than 50% of screen; (4) Cameras overlooking floor areas should be wide angled to give an overview of the premises; (5) Cameras must capture a minimum of 16 frames per second; (6) Be capable of visually confirming the nature of the crime committed; (7) Provide a linked record of the date, time and place of any image; (8) Provide good quality images - colour during opening times; (9) Operate under existing light levels within and outside the premises; (10) Have the recording device located in a secure area or locked cabinet; (11) Have a monitor to review images and recorded picture quality; (12) Be regularly maintained to ensure continuous quality of image capture and retention; (13) Have signage displayed in the customer area to advise that CCTV is in operation; (14) Digital images must be kept for 31 days; (15) Police will have access to images at any reasonable time; (16) The equipment must have a suitable export method, e.g. CD/DVD writer so that the police can make an evidential copy of the data they require. This data should be in the native file format, to ensure that no image quality is lost when making the copy. If this format is non-standard (i.e. manufacturer proprietary) then the manufacturer should supply the replay software to ensure that the video on the CD can be replayed by the police on a standard computer. Copies must be made available to Police or authorised local authority employees on request.**

**8. Toilets at the premises shall be checked for any sign of drug use on average of every two hours between 10:00 and closing time at all times licensable activity is taking place. A record shall be kept of the times, dates and any issues discovered. These records shall be kept for six months. Records must be made available to an authorised officer of the Council or police upon request.**

**9. At least six prominent, clear and legible notices shall be displayed throughout the premises, including all toilets warning customers that drug use will not be tolerated.**

**10. There shall be no entry or re-entry of patrons to the premises after 00:00.**

**11. With the exception of access and egress, all external doors and windows shall be closed when the premises are in use for the purpose of licensable activities.**

**12. All staff shall receive induction and refresher training (at least every three months) relating to the sale of alcohol and the times and conditions of the premises licence.**

**13. All training relating to the sale of alcohol and the times and conditions of the premises licence shall be documented and records kept at the premises. These records shall be made available to the Police and/or Local Authority upon request and shall be kept for at least one year.**

**14. A written record of refused sales shall be kept on the premises and completed when necessary. This record shall be made available to Police and/or the Local Authority upon request and shall be kept for at least one year from the date of the last entry.**

**15. A minimum of two door supervisors shall be employed on the premises on Fridays and Saturdays from 20:00 until the premises has closed. At least one door supervisor shall remain directly outside the premises for 30 minutes after the premises has closed or until all customers have dispersed. The duties of these staff will include the supervision of persons entering and leaving the premises to ensure that this is achieved without causing a nuisance. All door supervisors shall be easily identifiable by wearing high visibility jackets or armbands.**

**16. A log must be kept indicating the date and times door supervisors sign in and out for duty and must include clearly printed details of each door supervisor's name, SIA licence number, employer, and the duty they are employed to carry out on any particular night.**

**17. All tables and chairs from the front outside area shall be removed by 23:00.**

**18. Provide wall mounted ashtrays and litre bins outside the premises.**

**19. No children shall remain at or enter the premises after 23:00 hours.**

**Annex 3 - Conditions attached after a hearing by the Licensing Authority**

**Not applicable**



# Annex 4 – Plans

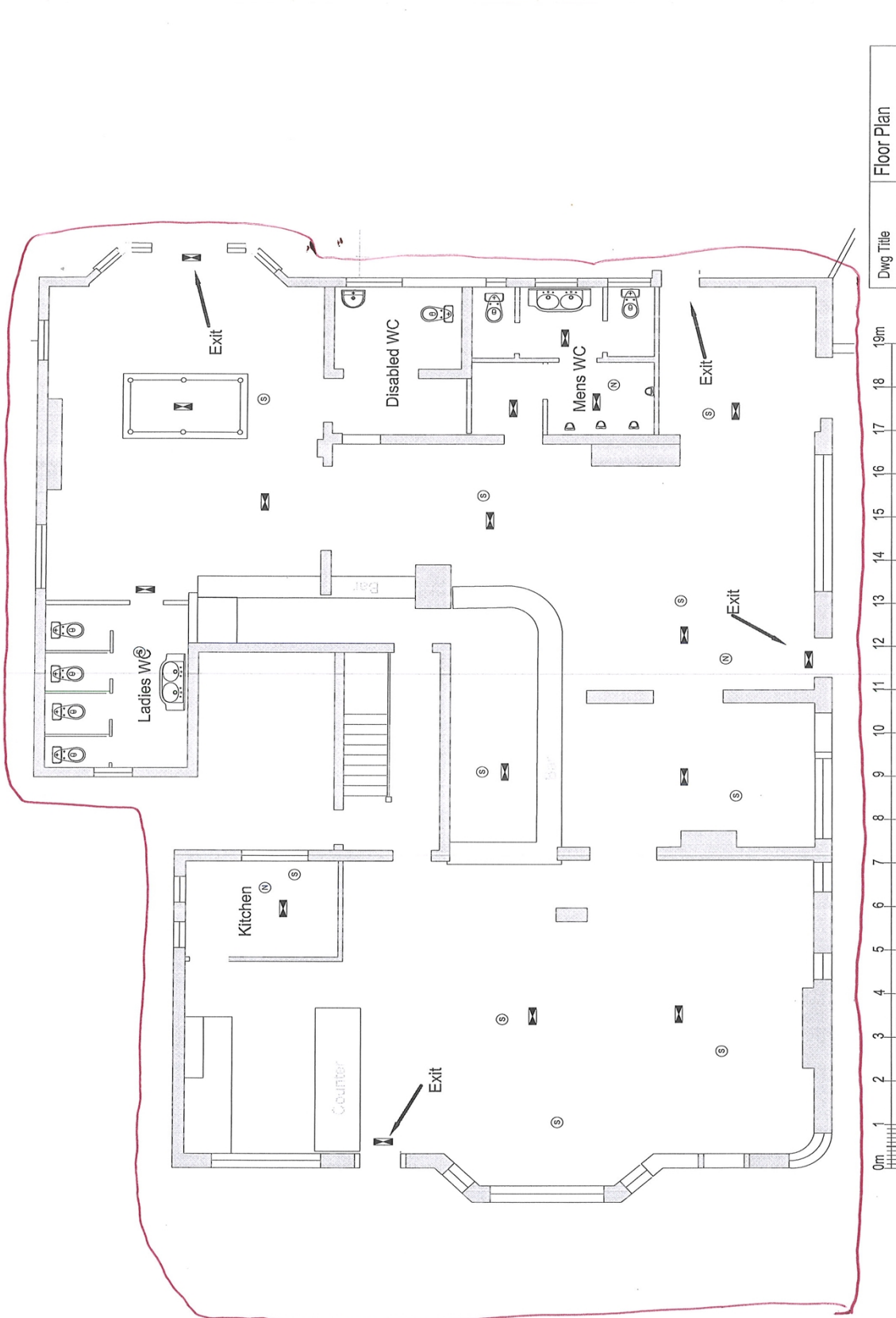

Dwg Title	Floor Plan
Scale @ A4	1:100
Date	August 2014
Drwg No.	LLA/LL/01

Property Address: The Bird in Hand PH  
100 Tottenham Road N13

Project Title:  
Licensing Floor Plan