

**Application for a premises licence
under the Gambling Act 2005 (standard form)**

PLEASE READ THE FOLLOWING INSTRUCTIONS FIRST

If you are completing this form by hand, please write legibly in block capitals using ink. Use additional sheets if necessary (marked with the number of the relevant question). You may wish to keep a copy of the completed form for your records.

Where the application is -

- In respect of a vessel, or
- To convert an authorisation granted under the Betting, Gaming and Lotteries Act 1963 or the Gaming Act 1968,

the application should be made on the relevant form for that type of premises or application.

Part 1 - Type of premises licence applied for

Regional Casino Large Casino Small Casino

Bingo Adult Gaming Centre Family Entertainment Centre

Betting (Track) Betting (Other)

Do you hold a provisional statement in respect of the premises? Yes No

If the answer is "yes", please give the unique reference number for the provisional statement (as set out at the top of the first page of the statement):

Part 2 – Applicant Details

If you are an individual, please fill in Section A. If the application is being made on behalf of an organisation (such as a company or partnership), please fill in Section B.

Section A

Individual Applicant

1 Title: Mr Mrs Miss Ms Dr Other (please specify)

2 Surname: [*****] Other name(s): [*****]

3 Applicant's address (home/business -):

[*****]

[*****]

[*****]

[*****]

Postcode: [*****]

4(a) The number of the applicant's operating licence (as set out in the operating licence): [*****]

4(b) If the applicant does not hold an operating licence but is in the process of applying for one, give the date on which the application was made: [*****]

5 Tick the box if the application is being made by more than one person.

Section B

Application on Behalf of an organisation

6 Name of applicant business or organisation: Future Leisure Limited

7. The applicant's registered or principal address:

Unit 20 Fleetway Business Park

14 - 16 Wadsworth Road

Greenford, Middlesex

Postcode: UB6 7LD

8(a) The number of the applicant's operating licence (as given in the operating licence):

000-036646-N-318600-012

8(b) If the applicant does not hold an operating licence but is in the process of applying for one, give the date on which the application was made: [*****]

9 Tick the box if the application is being made by more than one organisation.

Part 3 – Premises Details

10. Proposed trading name to be used at the premises (if known):

11. Address of the premises (or, if none, give a description of the premises and their location):

8 Southbury Road, Enfield

Postcode: EN1 1YT

12 Telephone number at premises (if known): [*****]

13 If the premises are in only a part of a building, please describe the nature of the building (for example, a shopping centre or office block). The description should include the number of floors within the building and the floor(s) on which the premises are located.

The premises are a vacant betting shop on the ground floor of a three storey building. The upper parts are occupied by offices..

14(a) Are the premises situated in more than one licensing authority area? No

14(b) If the answer to question 14(a) is yes, please give the names of all the licensing authorities within whose area the premises are partly located, other than the licensing authority to which this application is made:

[*****]

Part 4 – Times of Operation

15(a) Do you want the licensing authority to exclude a default condition so that the premises may be used for longer periods than would otherwise be the case? No

15(b) If the answer to question 15(a) is yes, please complete the table below to indicate the times when you want the premises to be available for use under the premises licence.

	Start	Finish	Details of any seasonal variation
Mon			[*****]
Tues			[*****]
Wed			[*****]
Thurs			[*****]
Fri			[*****]
Sat			[*****]
Sun			[*****]

16 If you wish to apply for a premises licence with a condition restricting gambling to specific periods in a year, please state the periods below using calendar dates:

[*****]

Part 5 - Miscellaneous

17 Proposed commencement date for licence (leave blank if you want the licence to commence as soon as it is issued): ASAP

18(a) Does the application relate to premises which are part of a track or other sporting venue which already has a premises licence? No

18(b) If the answer to question 18(a) is yes, please confirm by ticking the box that an application to vary the main track premises licence has been submitted with this application.

19(a) Do you hold any other premises licences that have been issued by this licensing authority?

No

19(b) If the answer to question 19(a) is yes, please provide full details:

20 Please set out any other matters which you consider to be relevant to your application:

[*****]

Part 6 – Declarations and Checklist (Please tick)

I/ We confirm that, to the best of my/ our knowledge, the information contained in this application is true. I/ We understand that it is an offence under section 342 of the Gambling Act 2005 to give information which is false or misleading in, or in relation to, this application.

I/ We confirm that the applicant(s) have the right to occupy the premises.

Checklist:

- Payment of the appropriate fee has been made/is enclosed
- A plan of the premises is enclosed
- I/ we understand that if the above requirements are not complied with the application may be rejected
- I/ we understand that it is now necessary to advertise the application and give the appropriate notice to the responsible authorities

Part 7 – Signatures

21 Signature of applicant or applicant's solicitor or other duly authorised agent. If signing on behalf of the applicant, please state in what capacity:

Woods Whur

Signature:

Print Name: Woods Whur 2014 Limited

Date: 30 March 2021

Capacity: Solicitors for the Applicant

22 For joint applications, signature of 2nd applicant, or 2nd applicant's solicitor or other authorised agent. If signing on behalf of the applicant, please state in what capacity:

Signature:

Print Name: [*****]

Date: (dd/mm/yyyy)

Capacity: [*****]

Part 8 – Contact Details

23(a) Please give the name of a person who can be contacted about the application: Andrew Woods

23(b) Please give one or more telephone numbers at which the person identified in question 23(a) can be contacted: 0113 234 3055 or 07738 170138

24 Postal address for correspondence associated with this application:

Woods Whur 2014 Limited

St James House

28 Park Place, Leeds

Postcode: LS1 2SP

25 If you are happy for correspondence in relation to your application to be sent via e-mail, please give the e-mail address to which you would like correspondence to be sent:
andrew@woodswhur.co.uk

DRAWING TITLE:

8
SOUTHBURY ROAD
ENFIELD
EN1 1YT

DATE:
MARCH 2021

LICENSING PLAN

RE/ENF/01

SCALE: 1:100 AT A4

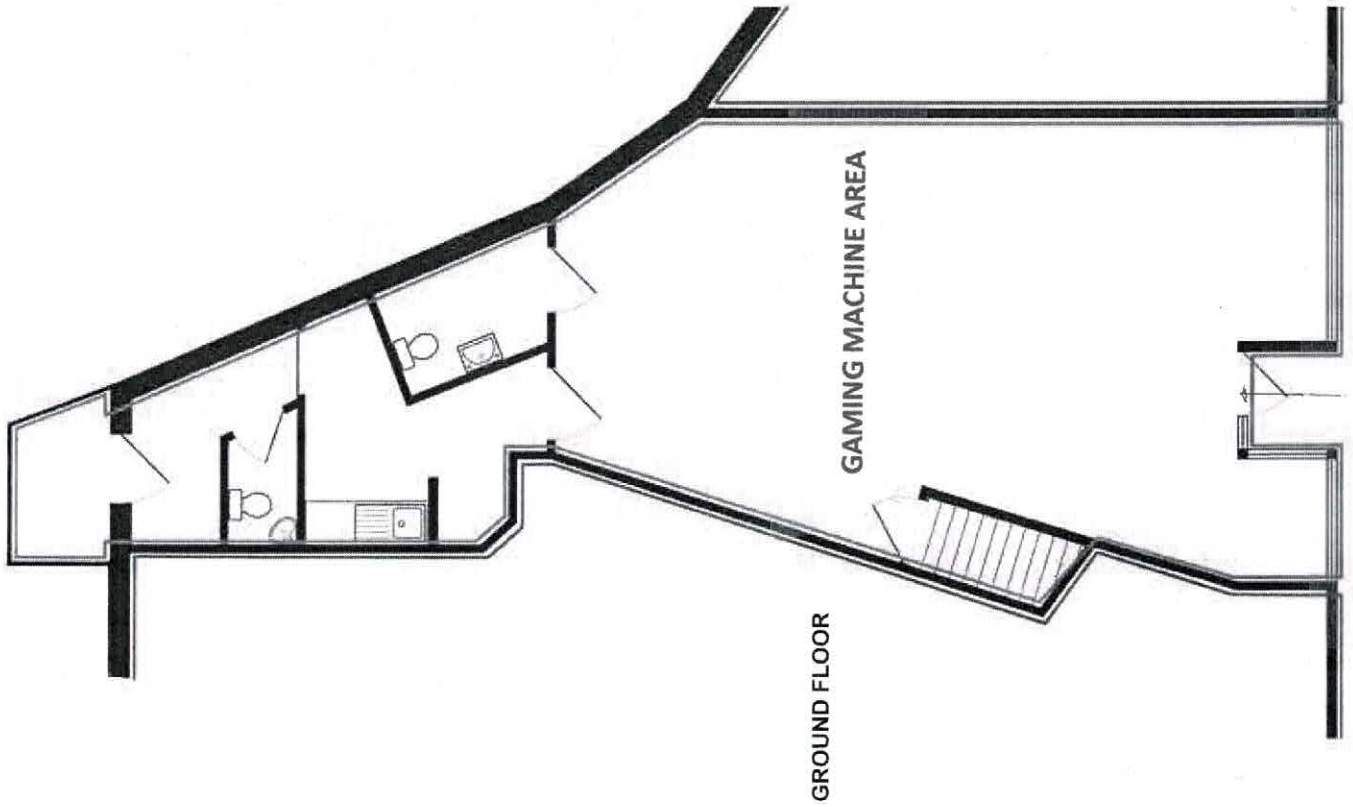

GROUND FLOOR

GAMING MACHINE AREA

ENTRANCE FROM SOUTHBURY ROAD