

General Notes
DO NOT SCALE. All dimensions must be checked on site, errors are to be reported.

All illustrated material is subject to copyright. Unless otherwise agreed in writing, all rights to use this document are subject to payment of all Architect's charges. This document may only be used for the express purpose and project for which it has been created and delivered, as notified in writing by the Architect. This document may not be otherwise used or copied. Any unauthorised use of this document is at the user's sole risk and without limiting the Architect's rights the user releases and indemnifies the Architect from and against all loss so arising.

Contractors must ensure that cross referenced drawings and specifications noted on these drawings are checked on a regular basis to ensure that the latest revisions are used.

Drawing Notes

Add drawing notes here

Key

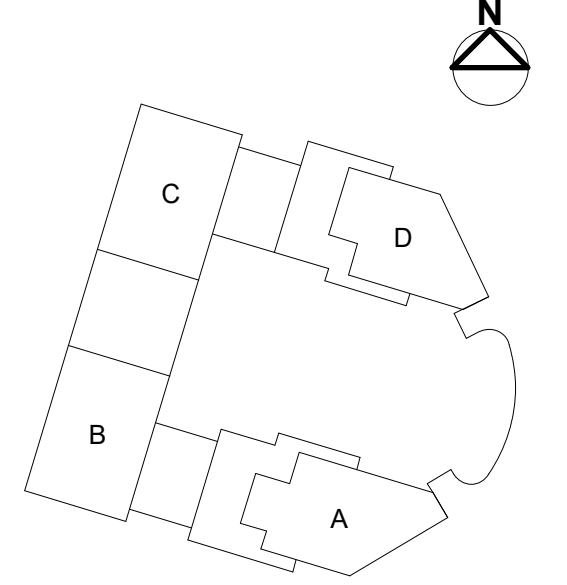

Legend

- Application Boundary
- Plot Parameter Boundary

- Commercial
- LAR 2B4P
- LAR 3B5P
- LLR 1B2P
- LLR 2B3P
- LLR 2B4P
- LLR 3B5P

Issue Record		By	Chk	Date
PL1	For planning	LA	VM	30.05.2022
PL2	For planning	LA	VM	09.09.2022

Title
PROPOSED FIRST FLOOR PLAN

Project
Meridian Water Phase Two - Plot Z02-01

Scale
1: 100 @ A0

Status
PL (For planning)

Drawing Number	Revision
MW2202-PTA-ZZ-01-DR-A-91001	PL2

Patel Taylor
48 Rawstorne Street
London EC1V 7ND
T: +44(0)20 7278 2323
<http://www.pateltaylor.co.uk/>

Patel Taylor